

PLOTTED  
(GG, BH)

PLAN OF SUBDIVISION OF  
LOTS A and B, PLAN 27329,  
and CLOSED ROAD, BY-LAW PLAN 27335,  
DISTRICT LOT 905, and PART of LOT A, PLAN 16491,  
OF DISTRICT LOT 1433,  
CARIBOO DISTRICT.

PLAN NO. 27764  
DEPOSITED IN THE LAND TITLE OFFICE AT  
PRINCE GEORGE THIS 22 DAY OF JULY 1981.

REGISTRAR

RECORDS  
SECTION

Scale: 1:1000

ALL DISTANCES ARE IN METRES.

LOT A PLAN 16491

L. 1433

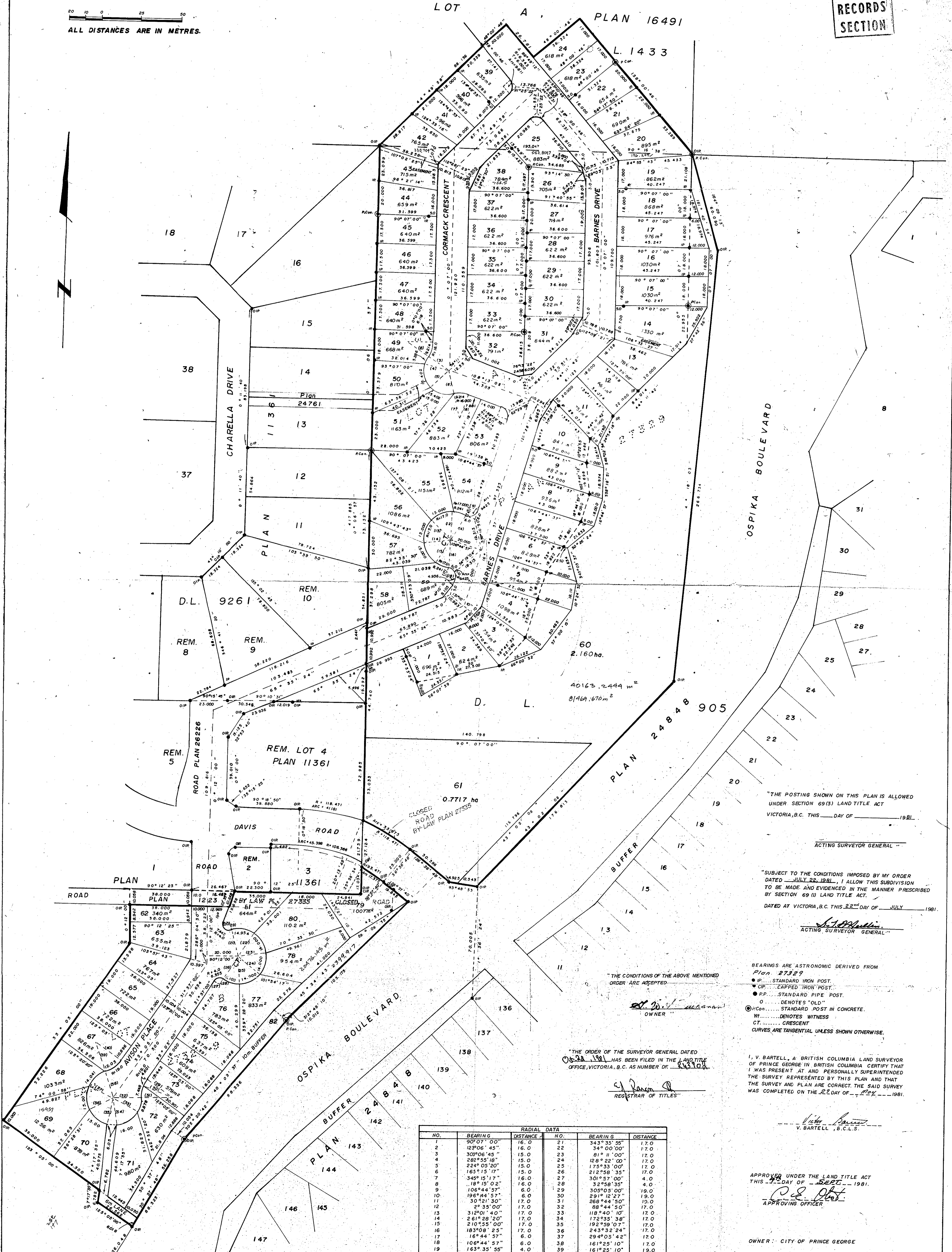

"THE POSTING SHOWN ON THIS PLAN IS ALLOWED  
UNDER SECTION 69(3) LAND TITLE ACT  
VICTORIA, B.C. THIS \_\_\_\_ DAY OF \_\_\_\_ 1981.

ACTING SURVEYOR GENERAL

"SUBJECT TO THE CONDITIONS IMPOSED BY MY ORDER  
DATED JULY 22, 1981, I ALLOW THIS SUBDIVISION  
TO BE MADE AND EVIDENCED IN THE MANNER PRESCRIBED  
BY SECTION 69(1) LAND TITLE ACT.  
DATED AT VICTORIA, B.C. THIS 22 DAY OF JULY 1981.

*S. J. Bartell*  
ACTING SURVEYOR GENERAL

- BEARINGS ARE ASTRONOMIC DERIVED FROM PLAN 27329
- IP... STANDARD IRON POST.
- CIP... CAPPED IRON POST.
- RP... STANDARD PIPE POST.
- O... DENOTES "OLD"
- Con... STANDARD POST IN CONCRETE.
- W... DENOTES WITNESS
- CT... CRESCENT
- CURVES ARE TANGENTIAL UNLESS SHOWN OTHERWISE.

"THE CONDITIONS OF THE ABOVE MENTIONED  
ORDER ARE ACCEPTED."

*[Signature]*  
OWNER

"THE ORDER OF THE SURVEYOR GENERAL DATED  
JULY 22, 1981 HAS BEEN FILED IN THE LAND TITLE  
OFFICE, VICTORIA, B.C. AS NUMBER DR. 64310A.

*[Signature]*  
REGISTRAR OF TITLES

I, V. BARTELL, A BRITISH COLUMBIA LAND SURVEYOR  
OF PRINCE GEORGE IN BRITISH COLUMBIA CERTIFY THAT  
I WAS PRESENT AT AND PERSONALLY SUPERINTENDED  
THE SURVEY REPRESENTED BY THIS PLAN AND THAT  
THE SURVEY AND PLAN ARE CORRECT. THE SAID SURVEY  
WAS COMPLETED ON THE 22 DAY OF JULY 1981.

*[Signature]*  
V. BARTELL, B.C.L.S.

APPROVER UNDER THE LAND TITLE ACT  
THIS 22 DAY OF JULY 1981.

*[Signature]*  
APPROVING OFFICER

OWNER: CITY OF PRINCE GEORGE

NO.	BEARING	RADIAL DATA	NO.	BEARING	DISTANCE
1	90°07'00"	16.0	21	34°35'55"	17.0
2	123°06'45"	16.0	22	34°00'00"	17.0
3	303°06'45"	15.0	23	81°11'00"	17.0
4	282°55'18"	15.0	24	128°22'00"	17.0
5	224°05'20"	15.0	25	175°33'00"	17.0
6	165°15'17"	15.0	26	212°58'35"	17.0
7	345°15'17"	16.0	27	301°57'00"	4.0
8	18°15'02"	16.0	28	32°58'35"	4.0
9	106°44'57"	6.0	29	305°03'00"	19.0
10	196°44'57"	6.0	30	291°12'22"	19.0
11	30°21'30"	17.0	31	268°44'50"	19.0
12	5°35'00"	17.0	32	88°44'50"	17.0
13	312°01'40"	17.0	33	118°40'10"	12.0
14	261°28'20"	17.0	34	172°35'38"	17.0
15	210°55'00"	17.0	35	192°59'07"	17.0
16	183°08'25"	17.0	36	243°32'24"	17.0
17	16°44'57"	6.0	37	294°05'42"	17.0
18	106°44'57"	6.0	38	161°25'10"	17.0
19	163°35'55"	4.0	39	161°25'10"	19.0
20	270°12'00"	4.0	40	125°05'00"	19.0