

PLAN OF SUBDIVISION OF  
 LOT E, PLAN 16932  
 DISTRICT LOT 2099  
 CARIBOO DISTRICT — BRITISH COLUMBIA  
 SCALE: 1:1000

(DS)  
 PLOTTED

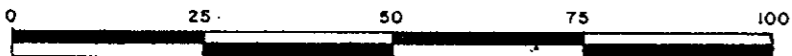

NOTE: Bearings are astronomic derived from the northerly boundary of Lot E, Plan 16932.

LEGEND: ● IP denotes an iron pin set.  
 ● OIP denotes an old iron pin found.

PLAN No 27669  
 Deposited in the Land Title Office at Prince George, B.C. this 24 day of Sept, 1981

Registrar \_\_\_\_\_

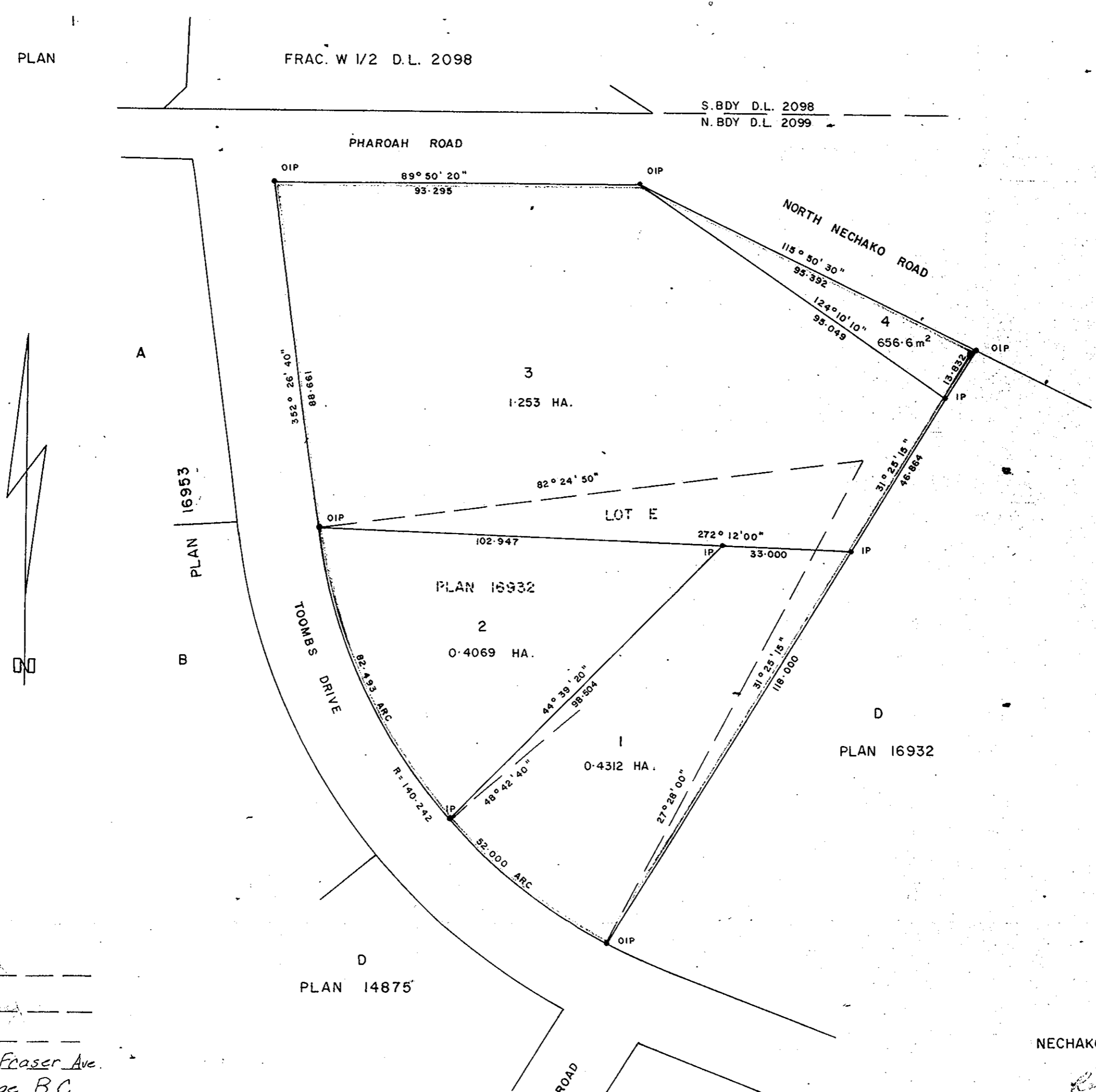

Owner: [Signature]

Witness: [Signature]

Draftsman  
 5115 Simeon Fraser Ave.  
 Prince George, B.C.

Owner: \_\_\_\_\_

Witness: [Signature]

Draftsman  
 5115 Simeon Fraser Ave.  
 Prince George, B.C.

NECHAKO DEVELOPMENT LTD.

[Signature]  
 Authorized Signatory

Authorized Signatory \_\_\_\_\_

I, RONALD L. JOHNS, a British Columbia Land Surveyor, of Prince George, in British Columbia, certify that I was present at and did personally superintend the survey represented by this plan, and that the survey and plan are correct. The survey was completed on the 31 day of July, 1981.

[Signature]

BANK OF BRITISH COLUMBIA  
[Signature]  
 Authorized Signatory  
[Signature]  
 Authorized Signatory

Approved under the Land Title Act this 24 day of August, 1981.

[Signature]  
 Approving Officer, City of Prince George

This plan lies within the Fraser-Fort George Regional District.

W.D. USHER & ASSOCIATES  
 LAND SURVEYORS  
 PRINCE GEORGE — B.C.  
 NE 66 12868