

PLAN OF SUBDIVISION  
OF LOT 1, PLAN 25482,  
DISTRICT LOT 913, CARIBOO DISTRICT.

SCALE: 1: 250

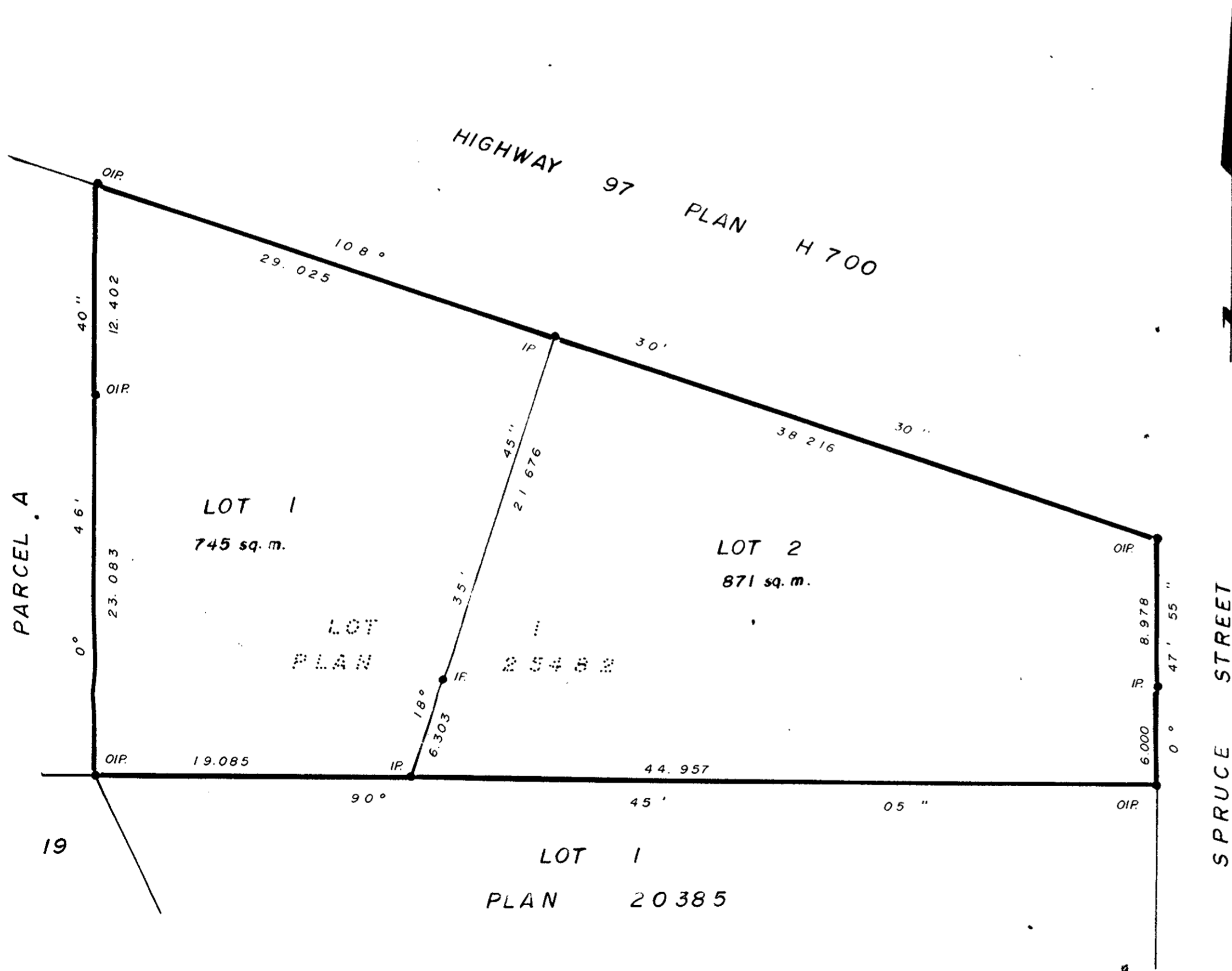
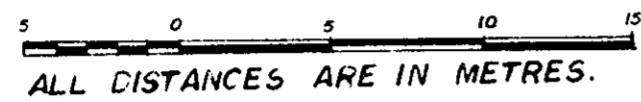

H15

PLOTTED

PLAN 27593  
Deposited in the Land Title Office  
at Prince George, B.C.  
on the 4 day of Sept. 1981.

*R.S. [Signature]*  
Registrar

Bearings are astronomic and are derived from  
Plan 25482

- ⊙ P.con. Standard Concrete Post.
- ⊙ P.Rock Standard Rock Post.
- PP Standard Pipe Post.
- IP Standard Iron Post.
- P. Wooden Post.
- L.P. Lead Plug.
- O Denoting "Old"
- WT. Denoting "Witness"
- CIP Capped Iron Post.
- TH. Traverse Hub.

I, G. Kilbride, a British Columbia  
land surveyor, of Prince George  
in British Columbia, certify that I was present  
at and personally superintended the survey  
represented by this plan, and that the survey  
and plan are correct. The survey was completed  
on the 5 day of August, 1981.

*Gordon Kilbride*  
G. Kilbride, B.C.L.S.

Approved under the Land Title Act on  
the 3 day of SEPT., 1981.

*C. E. [Signature]*  
Approving Officer  
City of Prince George

Owner: Parcel A Beausoleil  
Joseph Jean Marcel Beausoleil

Owner: Sandra Beausoleil  
Sandra May Beausoleil

This Plan lies within the Fraser For  
Regional District

Witness: Gordon Kilbride  
to both signatures

Approved under the Land Title Act  
this 2 day of SEPT., 1981.

ADDRESS 1575 5th Ave - Prince  
George POSTAL CODE V2L 3L9

*[Signature]*  
Approving Officer  
Ministry of Transportation and Highways.

OCCUPATION Land Surveyor

The Royal Bank of Canada

*[Signature]*  
Authorized Signatories

WILLIAM-WHYTE-GOBLE & ASSOCIATES  
400 PEARL 1989 W. BRIDGWAY, VANCOUVER, B.C.  
LAND SURVEYORS

MCWilliam-Whyte-Goble & Associates  
B.C. Land Surveyors  
Kamloops-Prince George-Salmon Arm-Smithers  
FB/P DL 913 File No. 81166