

EXPLANATORY PLAN OF CONSOLIDATION OF
 LOT 1, PLAN 24996, and LOT 15, PLAN 23739,
 D.L. 751, CARIBOO DISTRICT.

SCALE: 1:1000



ALL DISTANCES ARE IN METRES.

PLAN 2118

PLAN 24986

30.480

FOREST ACCESS ROAD
 PLAN 20245

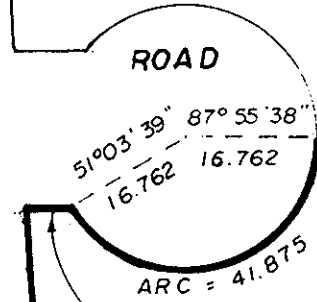

6.453
 87° 55' 38"

175° 43' 06"
 141.335

LOT A
 PLAN 21412

PARCEL
 A

PLAN 24986

PLAN 23739

LOT 15 = 1.121 ha.
 LOT 1 = 1.197 ha.
 TOTAL = 2.318 ha.

96.018
 74°
 8
 PLAN
 24996

20.117

ROCK ISLAND
 ROAD
 16.4°
 106.679

PLAN 23739

23739

6

THIS PLAN LIES WITHIN THE FRASER FORT
 GEORGE REGIONAL DISTRICT.

PLAN NO. 27570

DEPOSITED IN THE LAND TITLE OFFICE AT
 PRINCE GEORGE THIS 25 DAY OF August 1981

REGISTRAR

CERTIFIED CORRECT
 ACCORDING TO LAND TITLE OFFICE RECORDS
 THIS 6 DAY OF APRIL, 1981.

Victor Bartell
 V. BARTELL, B.C.L.S.

OWNER: CITY OF PRINCE GEORGE.

MAYOR: *Ed Munro*

CLERK: *S.D. Buchanan*

OWNER: PRINCE GEORGE MACK SALES & SERVICE LTD.
 (Incorporation # 54709)

[Signature]

AUTHORIZED SIGNATORIES

OWNER OF MORTGAGE - BRITISH COLUMBIA DEVELOPMENT
 CORPORATION.

[Signature]
 AUTHORIZED SIGNATORIES

McWILLIAM WHYTE GOBLE & ASSOCIATES,
 B.C. LAND SURVEYORS,
 PRINCE GEORGE-KAMLOOPS-SMITHERS-SALMON ARM

REF. NO. 81056 D.L. 751.