

PLAN OF SUBDIVISION OF
LOT 6, PLAN 9147, DISTRICT LOT 4040,
CARIBOO DISTRICT.

SCALE: 1:500



ALL DISTANCES ARE IN METRES.

H/G

PLAN 27476
Deposited in the Land Title Office
at Prince George, B.C.
on the 30 day of July 1981.

F.S. Raw
Registrar

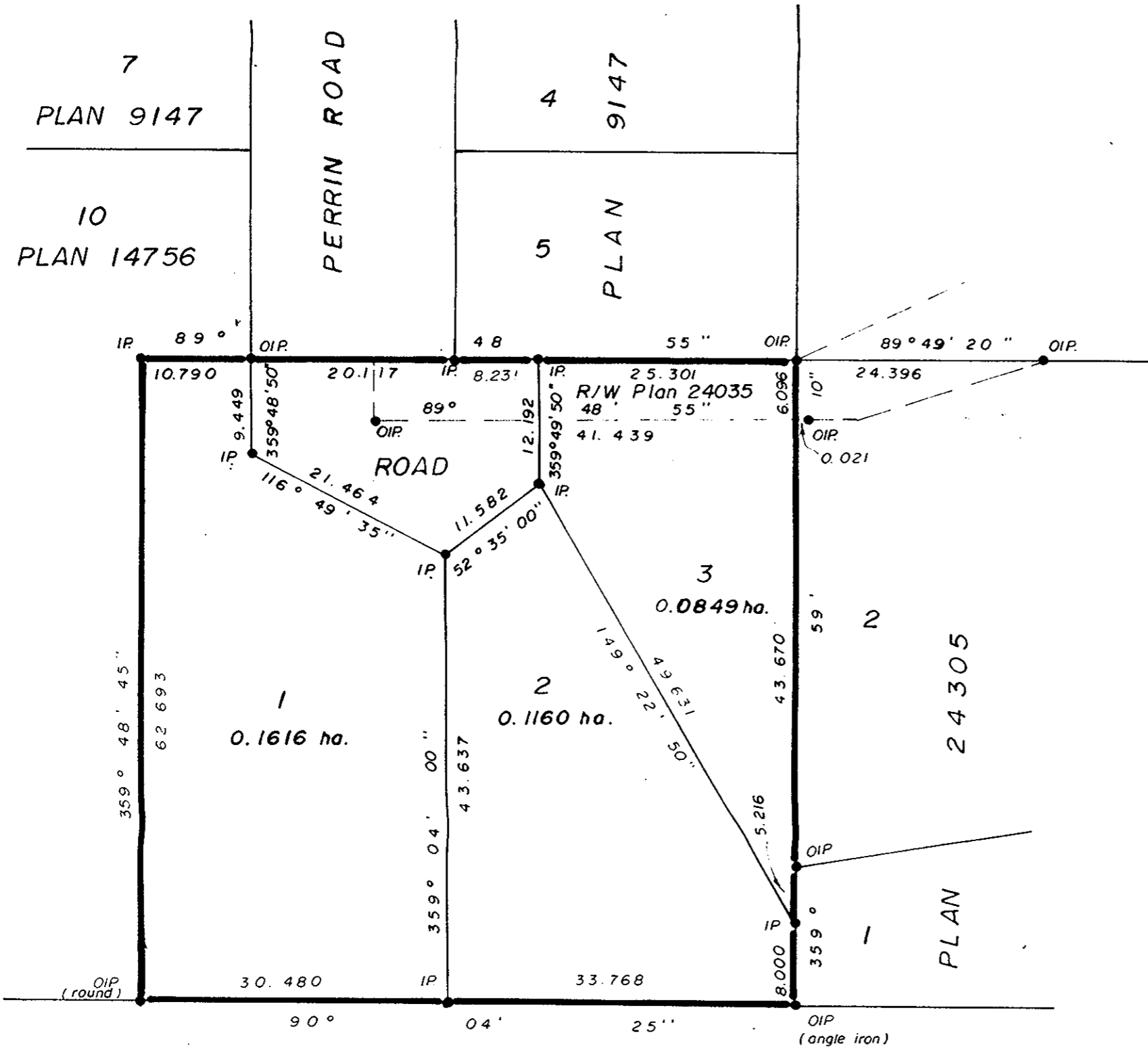

LOT 1, PLAN 7868

Bank of Montreal

Authorized Signatories.

Bearings are astronomic and are derived from
West boundary of Plan 24305 = 359° 59' 10"

- ⊙ P.con. Standard Concrete Post.
- ⊙ P.Rock Standard Rock Post.
- PP Standard Pipe Post.
- I.P. Standard Iron Post.
- P. Wooden Post.
- L.P. Lead Plug.
- Denoting "Old"
- WT. Denoting "Witness"
- CIP Capped Iron Post.
- TH. Traverse Hub.

I, Gordon Kilbride, a British Columbia
land surveyor, of Prince George,
in British Columbia, certify that I was present
at and personally superintended the survey
represented by this plan, and that the survey
and plan are correct. The survey was completed
on the 22 day of May 1981.

Gordon Kilbride
G. Kilbride, B.C.L.S.

Approved under the Land Title Act on
the 4 day of JUNE 1981.

C.E. Blot
Approving Officer
City of Prince George

OWNER: _____

WITNESS: _____

ADDRESS: _____

POSTAL CODE: _____

OCCUPATION: _____

OWNER: _____

WITNESS: _____

ADDRESS: _____

POSTAL CODE: _____

OCCUPATION: _____

This Plan lies within the Fraser-Fort-George
Regional District

Approved as to road dedication
this day of _____ 1981.

Mayor

Clerk

McWilliam-Whyte-Goble & Associates
B.C. Land Surveyors
Kamloops-Prince George-Salmon Arm-Smithers
FB/P D.L. 40 40 File No. B 10 43