

Plotted (GG)

GG

PLAN 27436
Deposited in the Land Title Office
at Prince George, B.C.
on the 21 day of July 1981.

Registrar

REFERENCE PLAN OF ROAD DEDICATION
OF PARTS OF LOTS 8, 9 and 10, PLAN 11361,
DISTRICT LOT 9261, CARIBOO DISTRICT.

SCALE: 1:500
All distances are in metres.

Bearings are astronomic and are derived from
Plan 26226.

- P.con. Standard Concrete Post.
- P.Rock Standard Rock Post.
- PP Standard Pipe Post.
- I.P. Standard Iron Post.
- P. Wooden Post.
- L.P. Lead Plug.
- Denoting "Old"
- WT. Denoting "Witness"
- CIP Capped Iron Post.
- TH. Traverse Hub.

I, V. Bartell, a British Columbia
land surveyor, of Prince George,
in British Columbia, certify that I was present
at and personally supervised the survey
represented by this plan, and that the survey
and plan are correct. The survey was completed
on the 16 day of April 1981.

Victor Bartell
V. Bartell, B.C.L.S.

Approved under the Land Title Act on
the 22 day of MAY 1981.

C. E. Osh
Approving Officer
City of Prince George

This Plan lies within the Fraser-Fort George
Regional District

Federal Business Development Bank

Authorized Signatories

Family Mortgage Company

Authorized Signatories

McWilliam-Whyte-Goble & Associates
B.C. Land Surveyors
Kamloops-Prince George-Salmon Arm-Smithers
FB/P D.L. 9261 File No. 81069

E 2-7-81

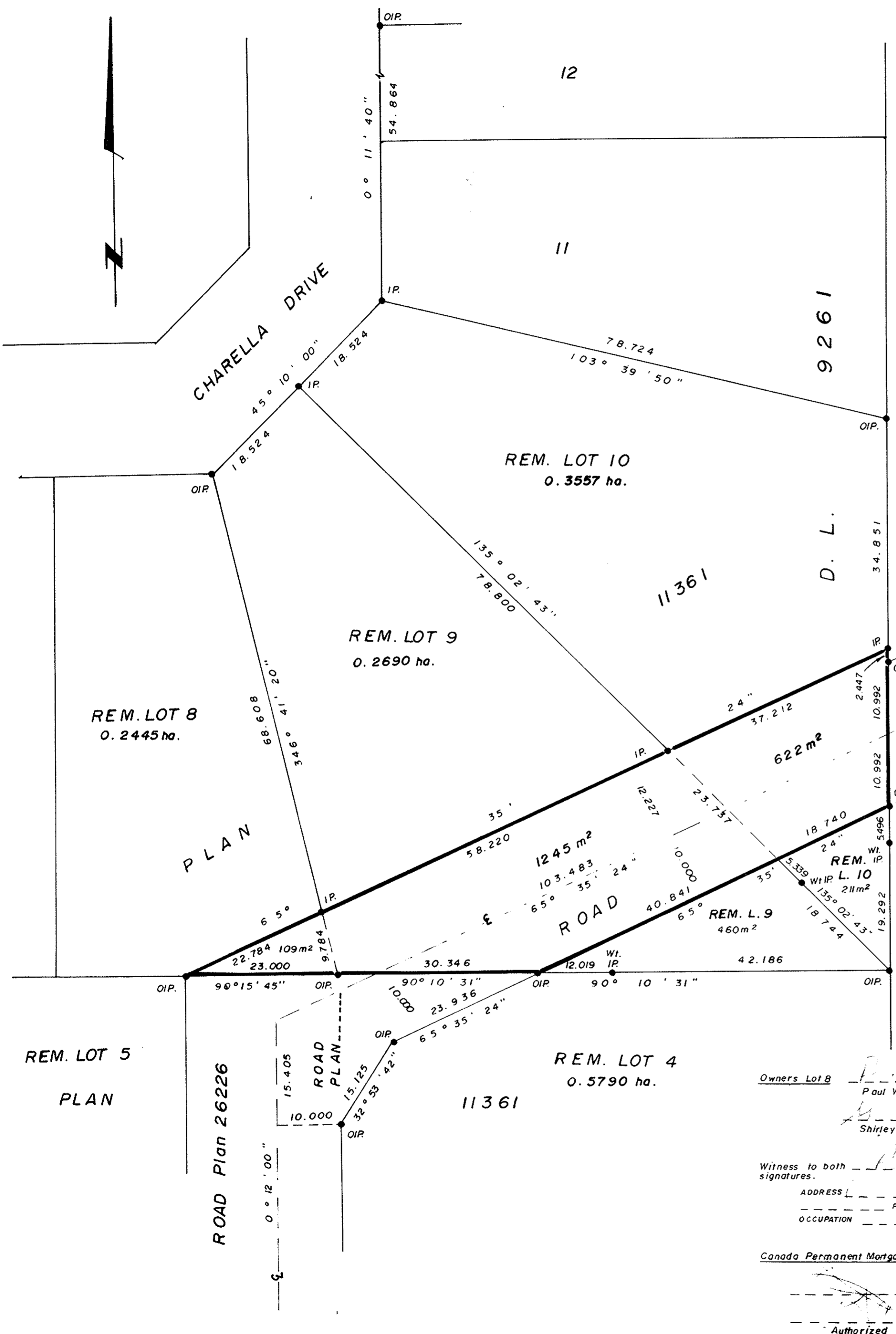

A (Plan 23973)
of PLAN 1223
D. L. 905
PARCEL

Owners Lot 8
Paul William Richter
Shirley Frances Richter

Witness to both
signatures.
ADDRESS _____
POSTAL CODE _____
OCCUPATION _____

Canada Permanent Mortgage Corporation.

Authorized Signatories

Owners of Lot 10
Clarence Wesley Hallett
Janet Irene Hallett

Witness to
both signatures.
ADDRESS _____
POSTAL CODE _____
OCCUPATION _____

Owner Lot 9
Clarence Wesley Hallett
Witness _____
ADDRESS _____
POSTAL CODE _____
OCCUPATION _____