

PLAN OF STATUTORY RIGHT-OF-WAY
 FOR MUNICIPAL UTILITIES THROUGH
 LOTS 36 & 37, PLAN 27420
 DISTRICT LOT 2611
 CARIBOO DISTRICT—BRITISH COLUMBIA

SCALE: 1 : 500



PLAN No **27422**

Deposited in the Land Title
 Office at Prince George, B.C. this
 16 day of JULY, 1981.

NOTE: Bearings are astronomic, derived from the
 west boundary of Lot 37, Plan 27420

LEGEND: \odot OPCON denotes an old concrete monument found.
 • OIP denotes an old iron pin found.

E.J. RAVEN
 Registrar

Per: *LT*

BOOK OF REFERENCE

PARCEL	AREA REQ'D
LOT 36	0.0144 HA.
LOT 37	0.0144 HA.
ALL IN PLAN	27420

E. BDY. D.L. 2611
 W. BDY. D.L. 8174

B - PLAN 27144
 D. L. 2611

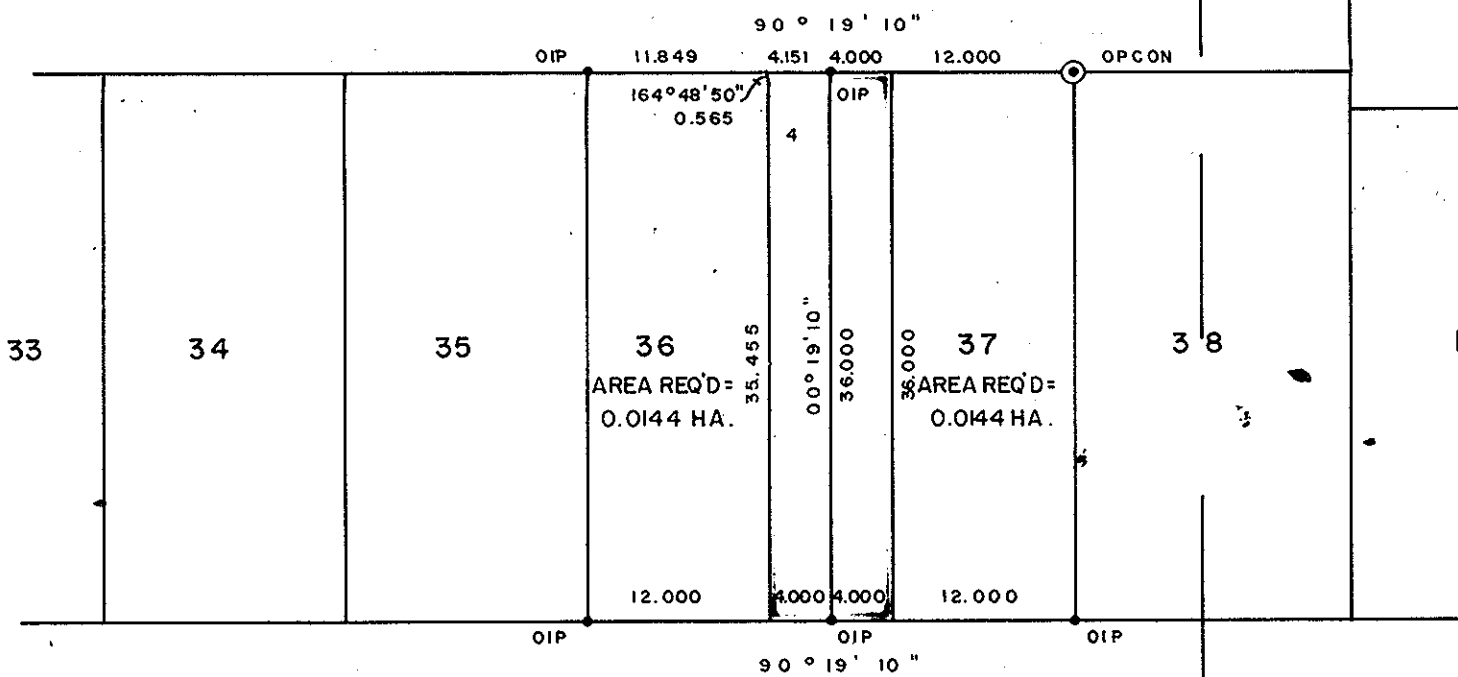

18
 PLAN 25470
 D. L. 8174
 19

PINEWOOD AVENUE

I, DONALD A. DUFFY, a British Columbia Land
 Surveyor, of Prince George, in British Columbia,
 certify that I was present at and did personally
 superintend the survey represented by this plan,
 and that the survey and plan are correct. The
 survey was completed on the 8 day of JUNE,
 1981.

[Signature]

This plan lies within the Fraser-Fort George
 Regional District.

W. D. USHER & ASSOCIATES
 LAND SURVEYORS
 PRINCE GEORGE — B.C.