

Plotted (HH)

PLAN NO. 27380

DEPOSITED IN THE LAND TITLE OFFICE AT PRINCE GEORGE THIS 29 DAY OF Jun 1981.

E. J. Ross
REGISTRAR

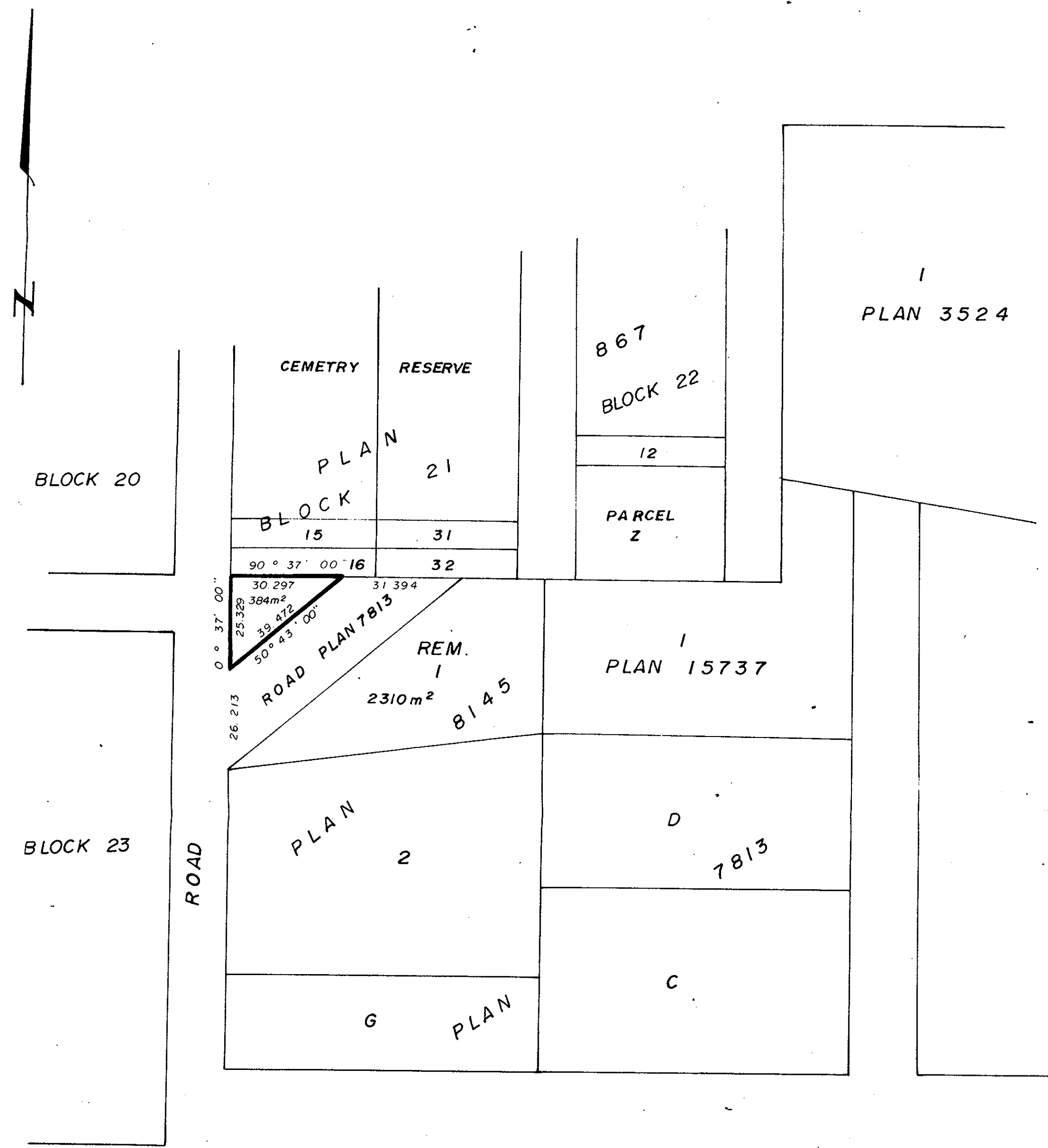

EXPLANATORY PLAN OF PART OF LOT 1, PLAN 8145, DISTRICT LOT 925, CARIBOO DISTRICT.

SCALE: 1:1000



ALL DISTANCES ARE IN METRES.

CERTIFIED CORRECT ACCORDING TO LAND TITLE OFFICE RECORDS THIS 27 DAY OF MAY, 1981.

V. Bartell
V. BARTELL, B.C.L.S.

APPROVED UNDER THE LAND TITLE ACT THIS 29 DAY OF MAY 1981.

C. E. Osh
APPROVING OFFICER
CITY OF PRINCE GEORGE

OWNER *V. Sosh*

WITNESS *Kyo Bilipovic*
ADDRESS *420 VICTORIA DR*
PRINCE GEORGE, POSTAL CODE
OCCUPATION *TECHNICIAN*

*City of P. Geor
27380*

THIS PLAN LIES WITHIN THE FRASER FORT GEORGE REGIONAL DISTRICT.

Mc WILLIAM WHYTE GOBLE & ASSOCIATES,
B.C. LAND SURVEYORS,
PRINCE GEORGE - KAMLOOPS - SMITHERS - SALMON ARM.
REF. NO. 81114 (D.L. 925)