

PLOTTED. GG

SUBDIVISION PLAN
OF PART OF LOT 2, PLAN 11361,
D.L. 9261, CARIBOO DISTRICT.
SCALE: 1:500.
ALL DISTANCES ARE IN METRES.

PLAN 27334
Deposited in the Land Title Office
at Prince George, B.C.
on the 16 day of June 1981.

SUPERCEDED TO
27335

E.S. R...
Registrar

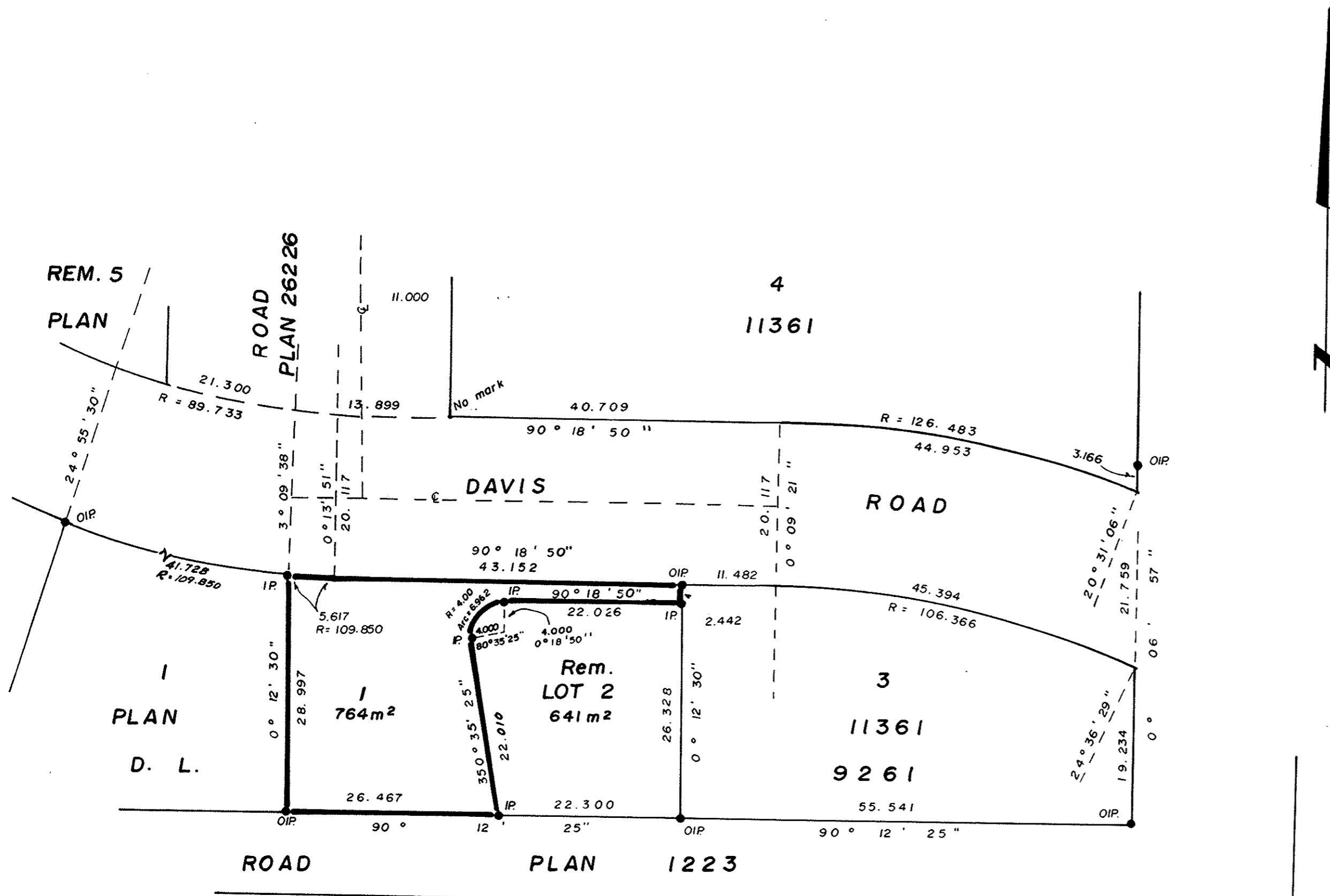

PARCEL A (PLAN 23975) OF PLAN 1223
D. L. 905

Bearings are astronomic and are derived from
Plan 26226.

- ⊙ R.con. ----- Standard Concrete Post.
- ⊙ R.Rock ----- Standard Rock Post.
- PP ----- Standard Pipe Post.
- I.P. ----- Standard Iron Post.
- P. ----- Wooden Post.
- L.P. ----- Lead Plug.
- ----- Denoting "Old"
- WT. ----- Denoting "Witness"
- CIP ----- Capped Iron Post.
- T.H. ----- Traverse Hub.

I, V. Bartell, a British Columbia
land surveyor, of Prince George,
in British Columbia, certify that I was present
at and personally superintended the survey
represented by this plan, and that the survey
and plan are correct. The survey was completed
on the 26 day of February, 1981.

V. Bartell
B.C.L.S.

Approved under the Land Title Act on
the 27 day of FEB, 1981.

C.E. Plot
Approving Officer
City of Prince George

OWNER *[Signature]*

WITNESS: *[Signature]*
Address 2005 ...
Postal Code V2L 5S0
Occupation Solvent

This Plan lies within the Fraser-Fort George
Regional District

CANADA PERMANENT TRUST COMPANY

[Signature]
Authorized Signatory

[Signature]
Authorized Signatory

McWilliam-Whyte-Goble & Associates
B.C. Land Surveyors
Kamloops-Prince George-Salmon Arm-Smithers
FB/P D.L. 9261 File No. 81022