

26-226

PLAN TO ACCOMPANY BYLAW N^o 3763
 OF THE CITY OF PRINCE GEORGE
 CLOSING PART OF ROAD ADJACENT TO
 LOT A, PLAN 24027
 AND DEDICATING AS ROAD PART OF
 LOT A, PLAN 24027
DISTRICT LOT 753
 CARIBOO DISTRICT— BRITISH COLUMBIA

SCALE: 1 : 1000

NOTE: Bearings are astronomic, derived from the south boundary of Domano Boulevard as shown on Plan 23572.

Road to be closed is shown cross-hatched.
 Road to be dedicated is shown outlined in red.

LEGEND: ● OPP denotes an old pipe post found.
 ● OIP denotes an old iron pin found.
 ● IP denotes an iron pin set.

BOOK OF REFERENCE	
PARCEL	AREA REQ'D
LOTA, PL. 24027	0.4365 HA.

PLAN N^o **27 332**

Deposited in the Land Title Office at Prince George, B.C. this 16 day of JUNE, 1981.

E. J. RAVEN
 Registrar
 Per: *LS*

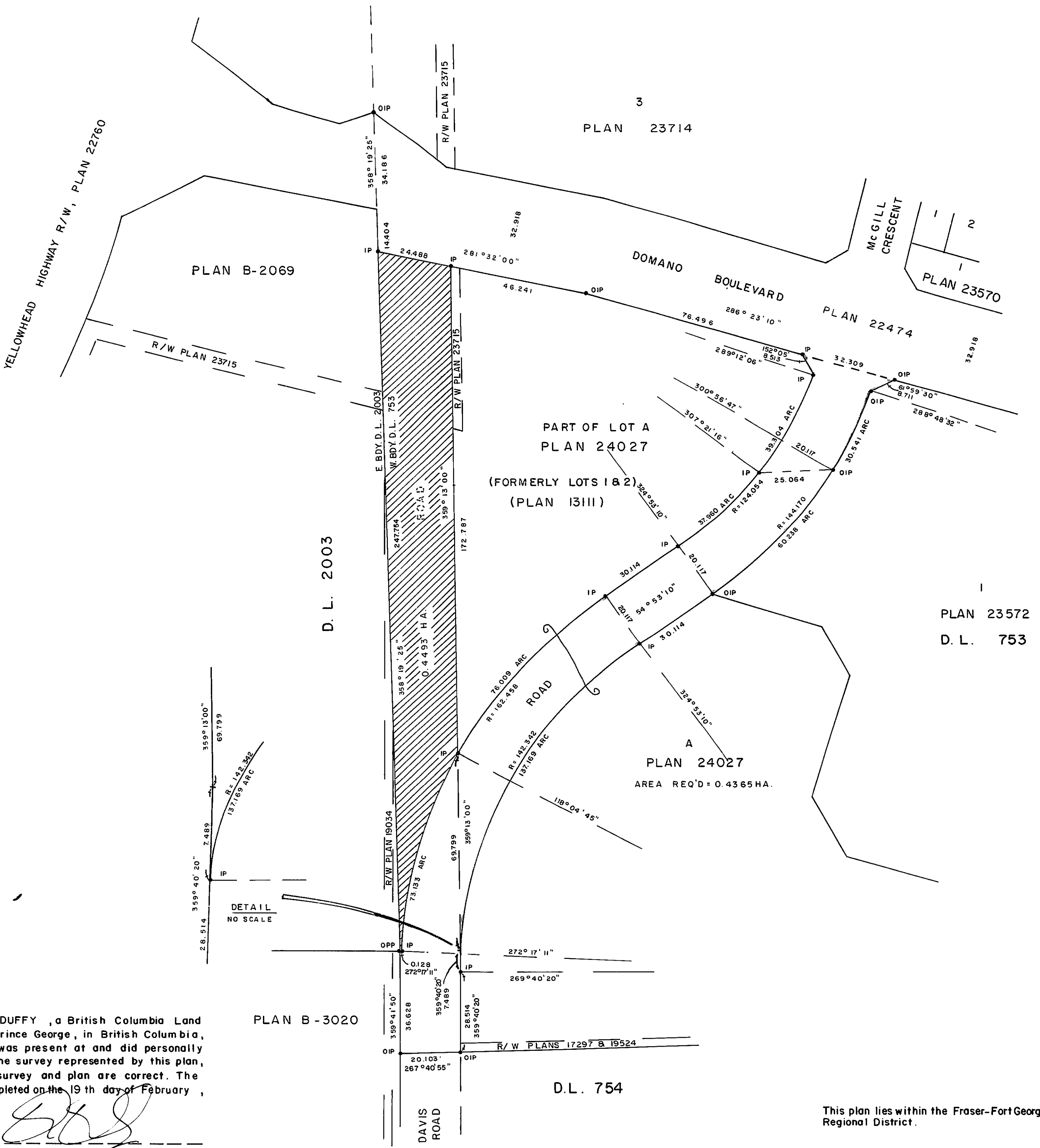

I, DONALD A. DUFFY, a British Columbia Land Surveyor, of Prince George, in British Columbia, certify that I was present at and did personally superintend the survey represented by this plan, and that the survey and plan are correct. The survey was completed on the 19th day of February, 1981.

[Signature]

This plan lies within the Fraser-Fort George Regional District.

W.D. USHER & ASSOCIATES
 LAND SURVEYORS
 PRINCE GEORGE — B.C.
 KF 38 9167

D8-6-81