

REFERENCE PLAN OF CONSOLIDATION OF  
 LOTS 20, 21, 22 & 23, BLOCK 2, PLAN 796  
 & PART OF ADJACENT CLOSED E. 1/2  
 OF LANE, PLAN 19997  
 DISTRICT LOT 932  
 CARIBOO DISTRICT—BRITISH COLUMBIA

*PLOTTED (OK)*

SCALE: 1 : 1000

NOTE: Bearings are astronomic, derived from the south  
 boundary of 20 TH Avenue as shown on Plan 24490.

LEGEND: • OIP denotes an old iron pin found.  
 • IP denotes an iron pin set.  
 WT denotes witness.

PLAN No 27304  
 Deposited in the Land Title  
 Office at Prince George, B.C. this  
5 day of June, 1981.

E. S. R...  
 Registrar

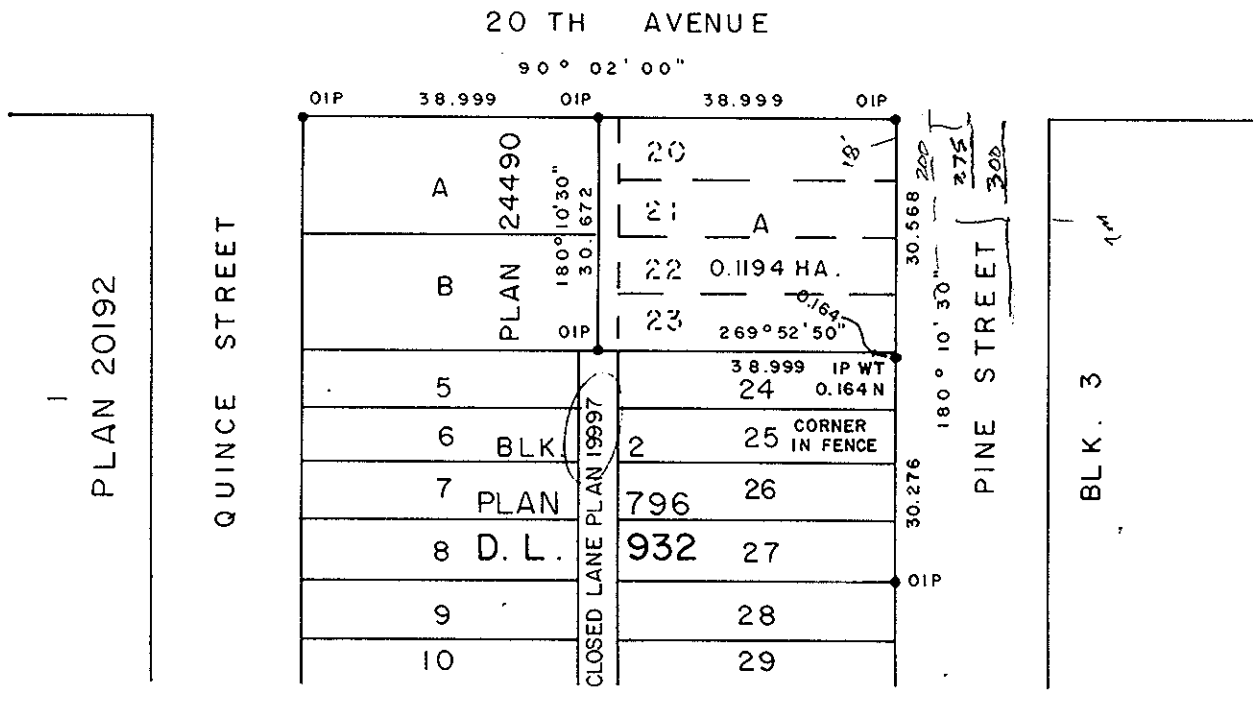

*Peter Ferreras*  
 Owner

*Doris K. Tolson*  
 Witness  
 505-280 Victoria St.  
 Prince George, B.C.

*[Signature]*  
 Owner

Approved under the Land Title Act  
 this \_\_\_ day of \_\_\_, 19\_\_.

*Doris K. Tolson*  
 Witness  
 505-280 Victoria St.  
 Prince George, B.C.

Approving Officer, City of Prince George

This plan lies within the Fraser- Fort George  
 Regional District.

I, DONALD A. DUFFY, a British Columbia Land  
 Surveyor, of Prince George, in British Columbia,  
 certify that I was present at and did personally  
 superintend the survey represented by this plan,  
 and that the survey and plan are correct. The  
 survey was completed on the 7th day of May  
 1980.

W. D. USHER & ASSOCIATES  
 LAND SURVEYORS  
 PRINCE GEORGE — B.C.  
 MO 30 11683