

26-226

27214

PLAN OF STATUTORY RIGHT-OF-WAY FOR MUNICIPAL UTILITY PURPOSES THROUGH LOTS 7 & 20, PLAN 27213

DISTRICT LOT 4039

CARIBOO DISTRICT— BRITISH COLUMBIA

SCALE: 1 : 1000

NOTE: Bearings are astronomic, derived from Plan 27213

LEGEND: • OIP denotes an old iron pin found.
• IP denotes an iron pin set.

PLAN N^o 27214
Deposited in the Land Title Office at Prince George, B.C. this 11th day of May, 1981.

"E.J. Bowen" per: *[Signature]*
Registrar

BOOK OF REFERENCE	
PARCEL	AREA REQ'D
LOT 7	0.0375 HA.
LOT 20	0.0524 HA.
ALL IN PLAN 27213	



JOHN HART HIGHWAY R/W, PLAN H-226

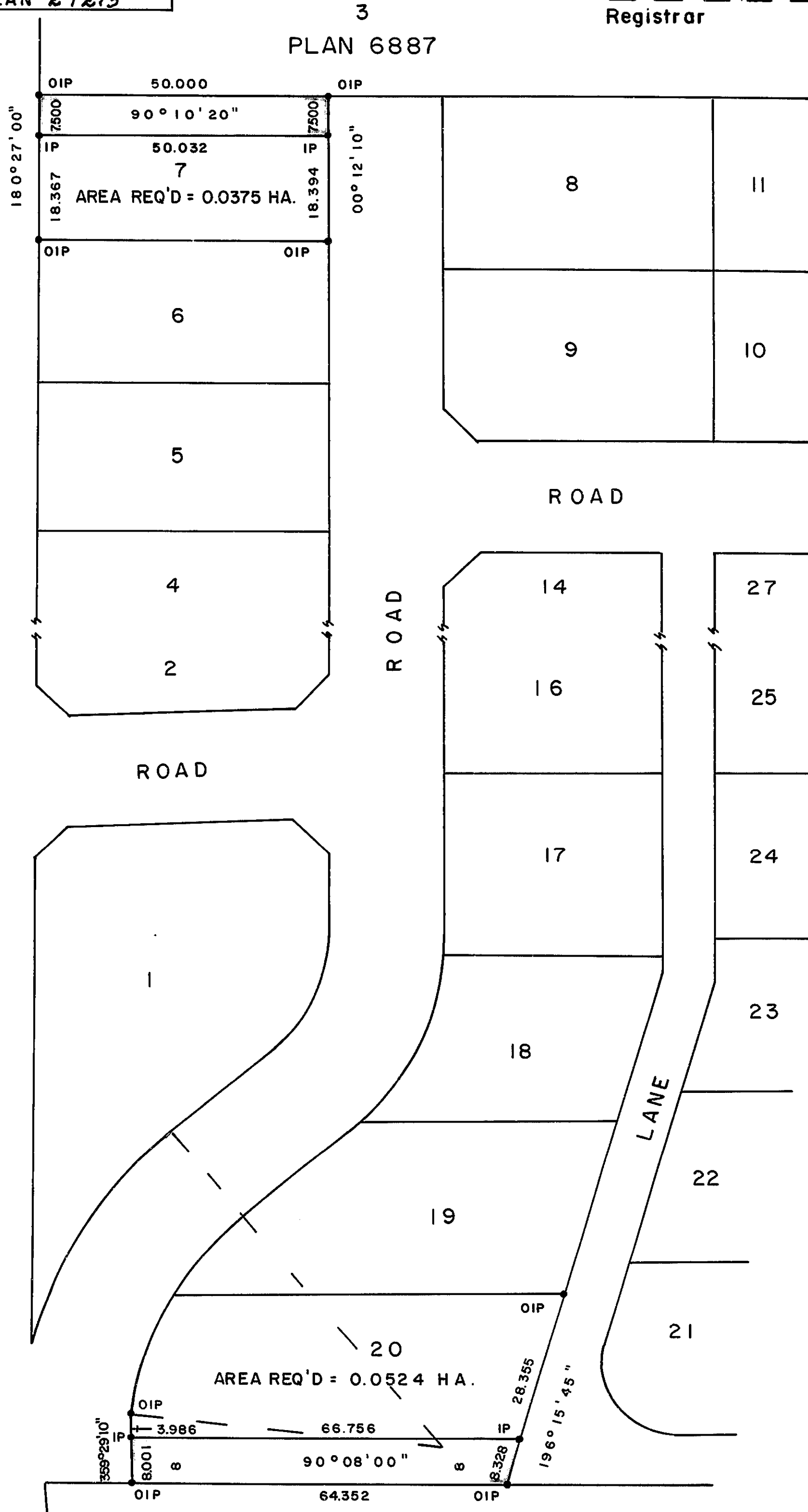

I, DONALD A. DUFFY, a British Columbia Land Surveyor, of Prince George, in British Columbia, certify that I was present at and did personally superintend the survey represented by this plan, and that the survey and plan are correct. The survey was completed on the 10 day of July, 1980.

[Signature]

This plan lies within the Fraser- Fort George Regional District.

W. D. USHER & ASSOCIATES
LAND SURVEYORS
PRINCE GEORGE — B.C.
NB 2 7887 C