

PLAN OF SUBDIVISION OF  
 S. 1/2 OF LOT 10, PLAN 8010  
 DISTRICT LOT 1433  
 CARIBOO DISTRICT— BRITISH COLUMBIA

*Plotted (GH)*

SCALE: 1 : 1000

NOTE: Bearings are astronomic, derived from the south boundary of Ferry Avenue, Plans 8010 & 9122.

LEGEND: • OIP denotes an old iron pin found.  
 — IP denotes an iron pin set.

PLAN No 27022

Deposited in the Land Title Office at Prince George, B.C. this 23 day of MARCH, 1981.

E. J. RAVEN  
 Registrar

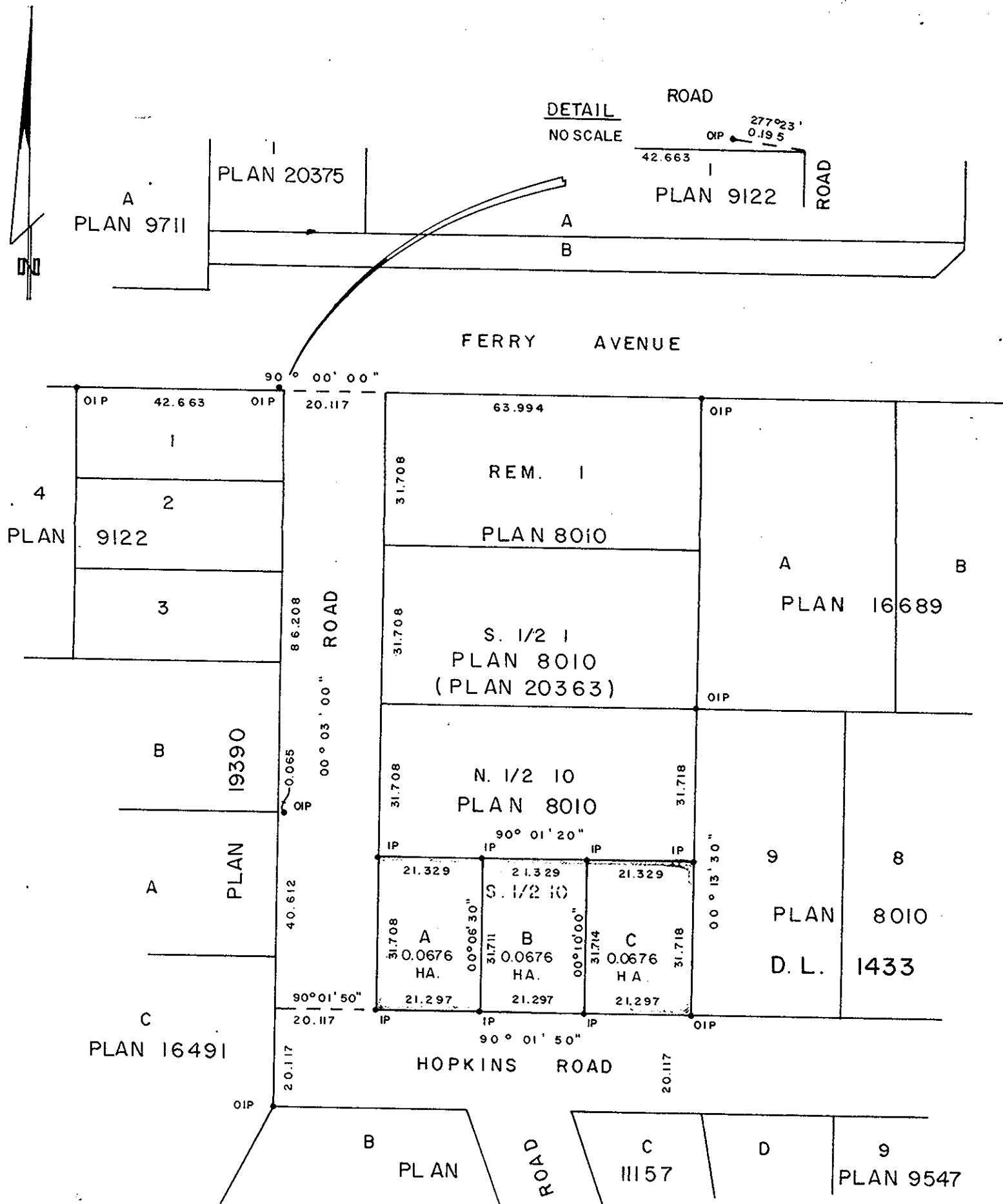

I, R. L. JOHNS, a British Columbia Land Surveyor, of Prince George, in British Columbia, certify that I was present at and did personally superintend the survey represented by this plan, and that the survey and plan are correct. The survey was completed on the 16th day of March 1981.

*R. L. Johns*

Owner *W. D. Usher*

Witness *R. L. Johns*

Owner \_\_\_\_\_

Witness \_\_\_\_\_

Approved under the Land Title Act this 19 day of MAR, 1981

*C. E. Olot*  
 Approving Officer, City of Prince George

This plan lies within the Fraser- Fort George Regional District.

W. D. USHER & ASSOCIATES  
 LAND SURVEYORS  
 PRINCE GEORGE — B.C.  
 NU 37 12464