

26-226

27001

PLAN OF EASEMENT THROUGH
LOTS 2 & 3, PLAN 27000
DISTRICT LOT 2100
CARIBOO DISTRICT - BRITISH COLUMBIA

SCALE: 1 : 1000

NOTE: Bearings are astronomic, derived from the
north boundary of Lot 2, Plan 27000

LEGEND: •OIP denotes an old iron pin found.

PLAN No **27001**

Deposited in the Land Title
Office at Prince George, B.C. this
19th day of March, 1981.

E. J. Raven
Registrar

PARCEL	AREA REQ'D
LOT 2	0.0156 HA.
LOT 3	0.0156 HA.
ALL IN PLAN	27000

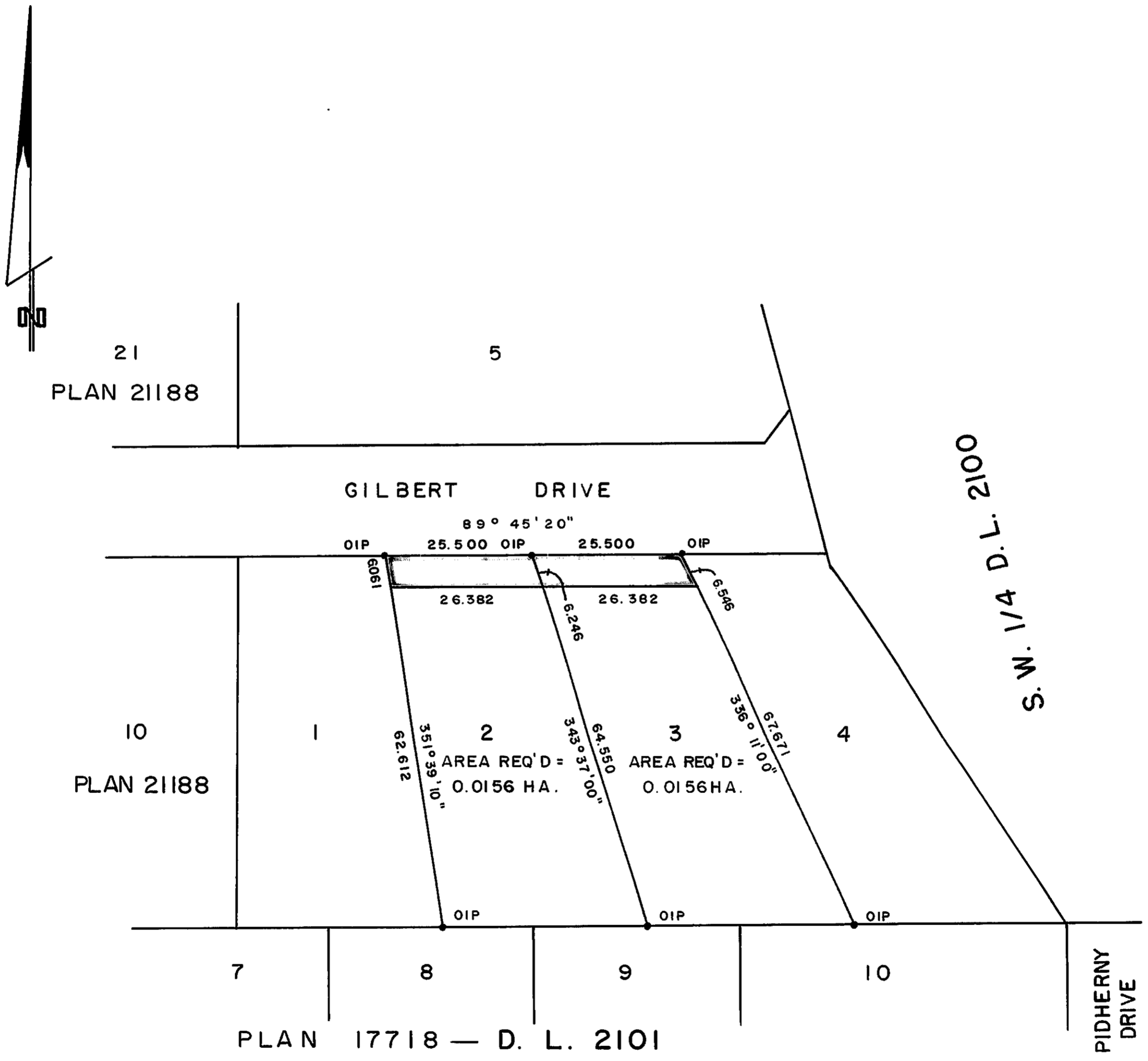

I, DONALD A. DUFFY, a British Columbia Land Surveyor, of Prince George, in British Columbia, certify that I was present at and did personally superintend the survey represented by this plan, and that the survey and plan are correct. The survey was completed on the 10th day of DEC 1980.

[Handwritten signature of Donald A. Duffy]

This plan lies within the Fraser- Fort George Regional District.

W. D. USHER & ASSOCIATES
LAND SURVEYORS
PRINCE GEORGE — B.C.
10 845 A