

PLAN OF SUBDIVISION OF
 BLOCK B OF S.W. 1/4 OF
 DISTRICT LOT 2100
 CARIBOO DISTRICT - BRITISH COLUMBIA
 SCALE: 1 : 1000

NOTE: Bearings are astronomic, derived from the west boundary of Block B, D.L. 2100 as shown on Plan 21188.

LEGEND: •OPP denotes an old pipe post found.
 •OIP denotes an old iron pin found.
 •IP denotes an iron pin set.

PLAN No **27000**

Deposited in the Land Title Office at Prince George, B.C. this 19th day of March, 1981.

S. S. Rasmussen
 Registrar

"For additional signatures
 See Original"

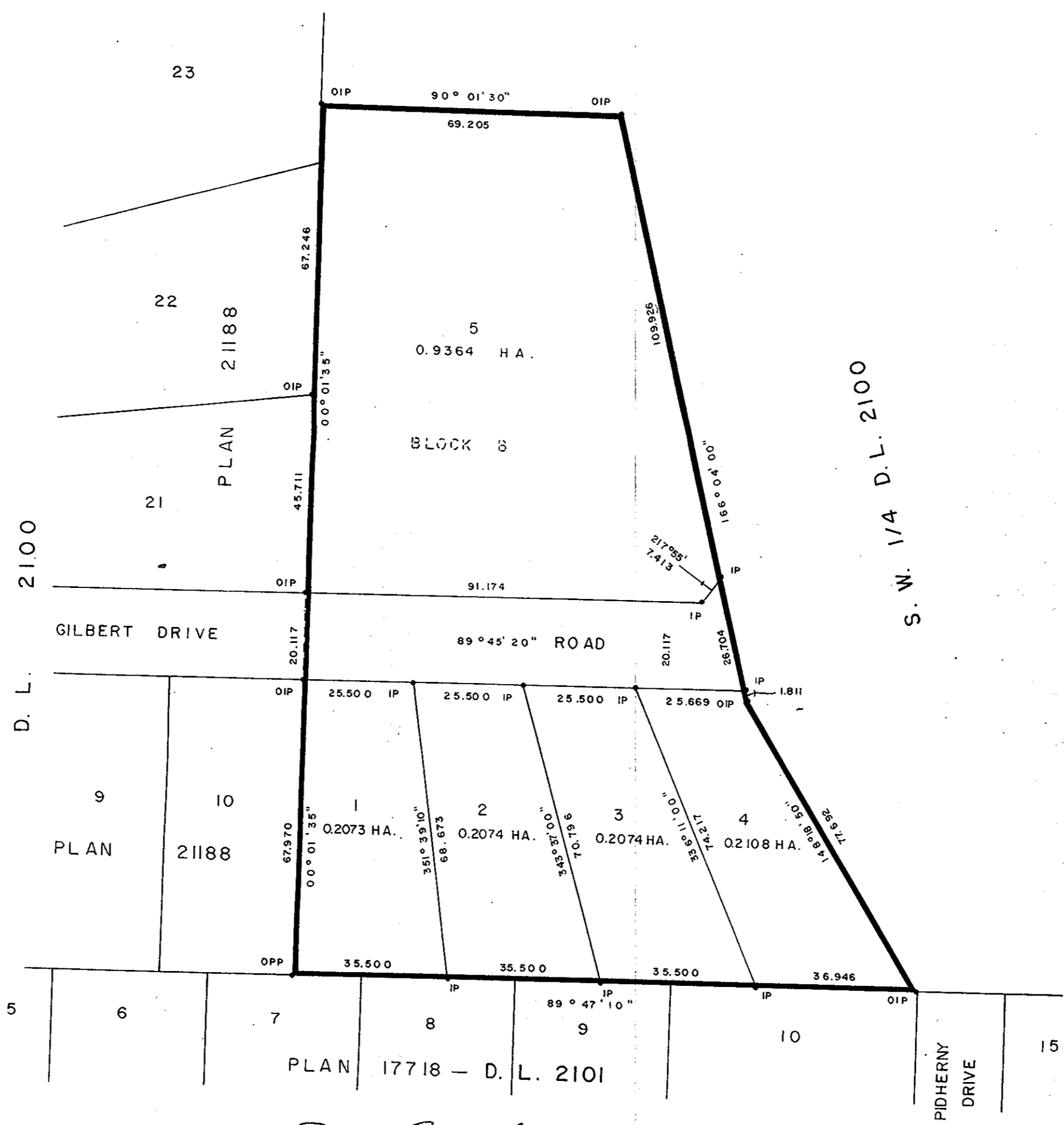

OWNER *D. A. Baughley*
 Witness. *Elaine Hoffarth*
Elaine Hoffarth
 1210 Elkhorn Cres.
 Prince George, B.C.

OWNER *D. M. Baughley*
 Witness. *Elaine Hoffarth*
Elaine Hoffarth
 1210 Elkhorn Cres.
 Prince George, B.C.

I, DONALD A. DUFFY, a British Columbia Land Surveyor, of Prince George, in British Columbia, certify that I was present at and did personally superintend the survey represented by this plan, and that the survey and plan are correct. The survey was completed on the 10 day of DEC., 1981.

[Signature]

Approved under the Land Title Act this _____ day of _____, 19____.

Approving Officer, _____

This plan lies within the Fraser-Fort George Regional District.

W.D. USHER & ASSOCIATES
 LAND SURVEYORS
 PRINCE GEORGE - B.C.
 MI 77 10845