

PLAN OF SUBDIVISION OF PART OF
 LOT A, PLAN 14455
 DISTRICT LOT 9261
 CARIBOO DISTRICT—BRITISH COLUMBIA

Plotted (GG)

SCALE: 1 : 500

NOTE: Bearings are astronomic, derived from the
 westerly boundary of Lot A, Plan 14455.

LEGEND: •OIP denotes an old iron pin found
 •IP denotes an iron pin set

PLAN No. 26776

Deposited in the Land Title
 Office at Prince George, B.C. this
 20 day of JANUARY, 1981.

E. J. RAVEN
 Registrar

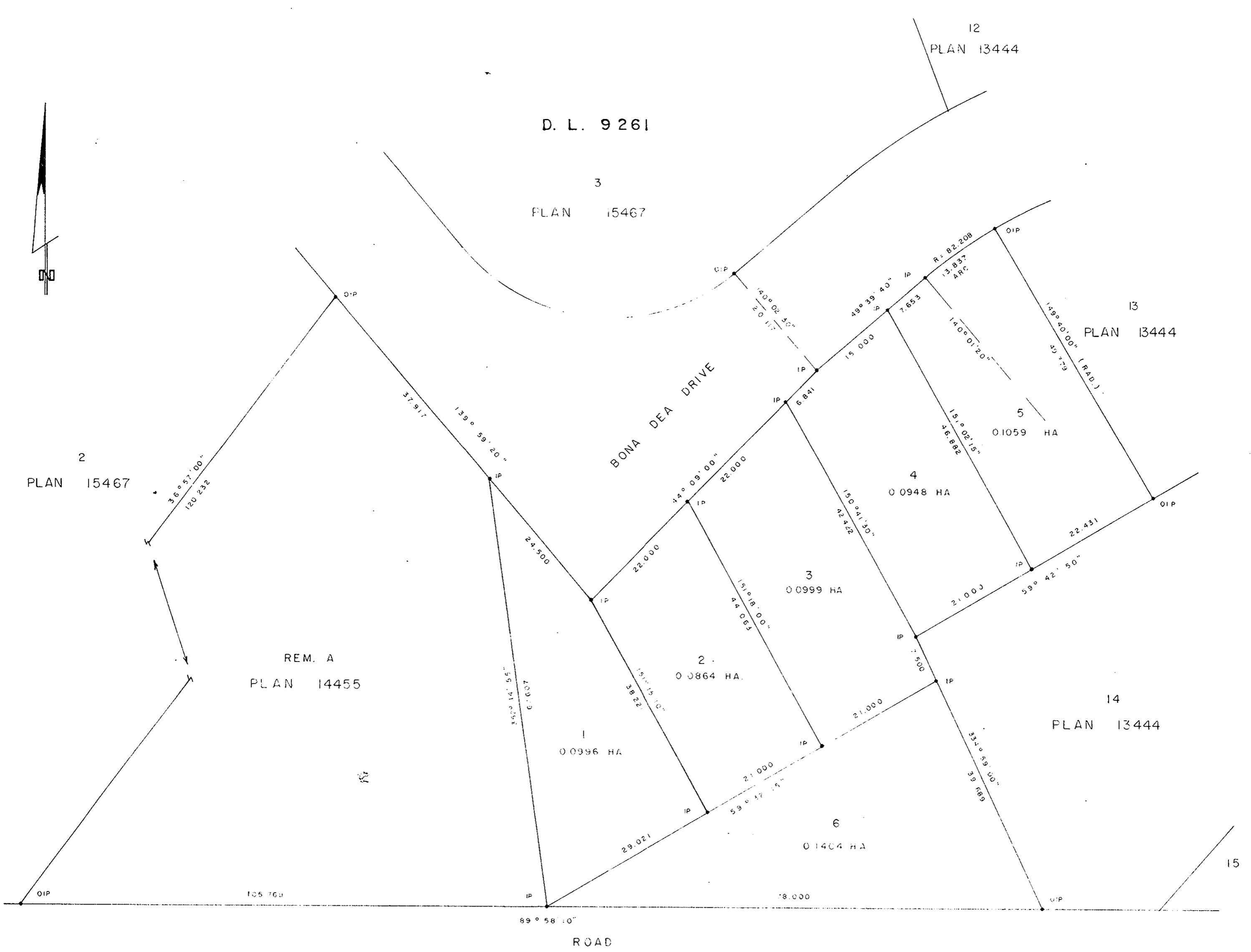

PARCEL A (PLAN 23973) OF PLAN 1223

I, DONALD A. DUFFY of the City of Prince George,
 a British Columbia Land Surveyor, make oath and say
 that I was present at and did personally superintend
 the survey represented by this plan and that the survey
 and plan are correct. The said survey was completed
 on the 12 day of June, 1980.

D. L. 905

THE ROYAL BANK OF CANADA
 BY ITS LAWFUL ATTORNEYS

Owner: *[Signature]*

Witness: *[Signature]*

Approved under the Land Title Act
 this 27th day of JULY, 1980

B.C.L.S.

Sworn before me this _____
 day of _____, 19__

CANADA MORTGAGE &
 HOUSING CORPORATION

Owner: *[Signature]*

Witness: *[Signature]*

Authorized Signatory: _____

[Signature]
 Approving Officer, City of Prince George
 Re approved Jan. 7, 1981

This plan lies within the Fraser-Fort George
 Regional District.

A Commissioner for taking Affidavits
 for British Columbia.

Authorized Signatory: _____

W. D. USHER & ASSOCIATES
 LAND SURVEYORS
 PRINCE GEORGE — B.C.
 MP 60 62 10641