

PLAN OF SUBDIVISION OF PART OF  
REMAINDER OF N. 1/2 OF N.E. 1/4  
DISTRICT LOT 4029  
CARIBOO DISTRICT— BRITISH COLUMBIA

Plotted (JU)  
(KU)

SCALE: 1 : 2500

NOTE: Bearings are astronomic, derived from the northeasterly  
boundary of Old Summit Lake Road, Plan 23162.

LEGEND: • OIP denotes an old iron pin found.  
• IP denotes an iron pin set.

PLAN No 26717  
Deposited in the Land Title  
Office at Prince George, B.C. this  
7 day of Jan., 1981.

E. J. R. Registrar

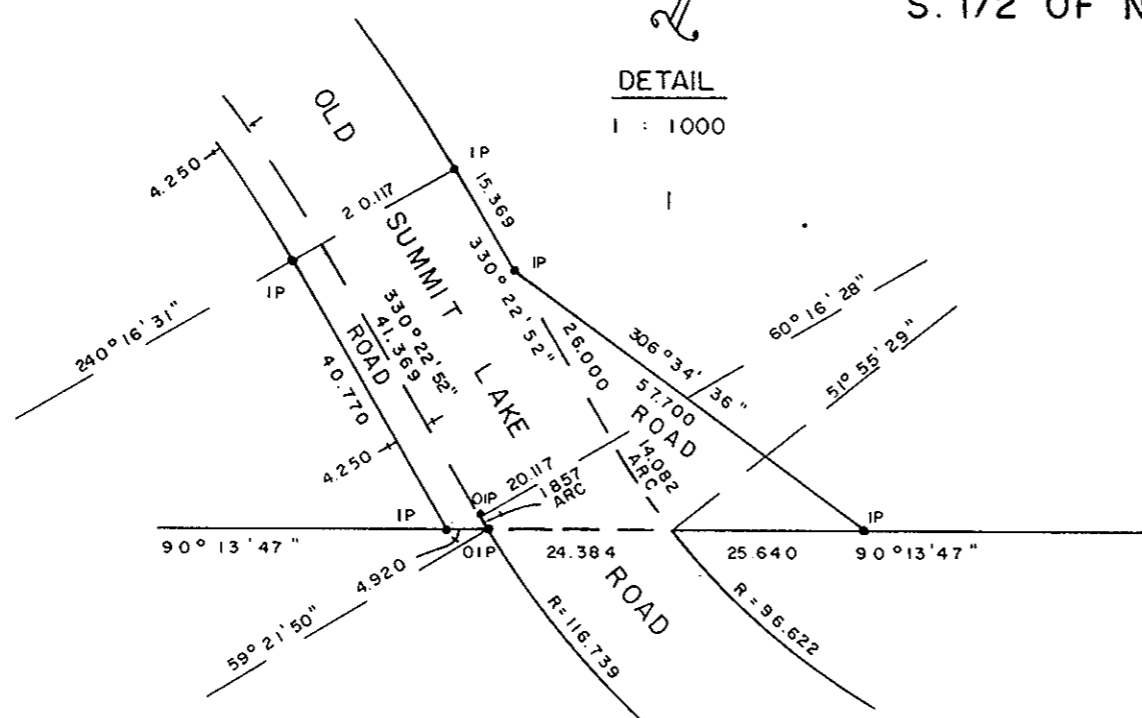
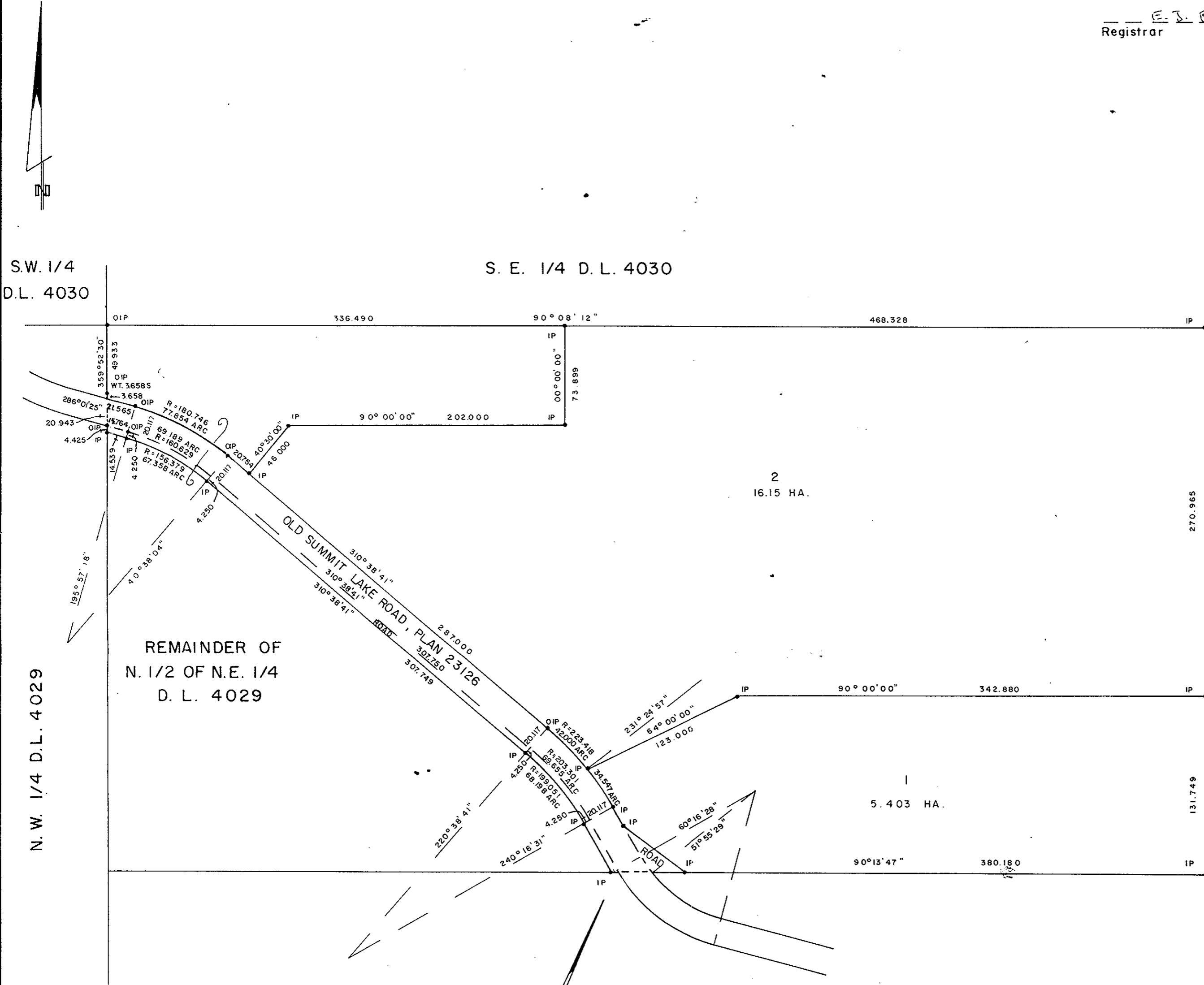

Approval of this subdivision plan is subject to the  
condition that there be concurrent registration of an  
easement agreement or agreements concerning the  
water supply to each lot, which said agreement or  
agreements have been initialled by me for identification.

Approved under the Land Title Act  
this 22<sup>nd</sup> day of OCT., 1980

C. E. Oat  
Approving Officer, City of Prince George

This plan lies within the Fraser-Fort George  
Regional District.

I, DONALD A. DUFFY, a British Columbia Land  
Surveyor, of Prince George, in British Columbia,  
certify that I was present at and did personally  
superintend the survey represented by this plan,  
and that the survey and plan are correct. The  
survey was completed on the 6 day of OCT.,  
1980.

TIME MOBILE HOME SALES  
& SERVICE LTD.  
*[Signature]*  
Authorized Signatory

Authorized Signatory

W.D. USHER & ASSOCIATES  
LAND SURVEYORS  
PRINCE GEORGE — B.C.  
MO 55 3576