PLOTTED (RH)

PLAN 26567

Deposited in the Land Title Office
at PRINCE GEORGE, B.C.
on the 14 day of NOV. 19 80.

E. J. RAVEN
Registrar

PLAN OF SUBDIVISION OF LOT D. PLAN 11157
and LOT 9, PLAN 9547, DISTRICT LOT 1433,
CARIBOO DISTRICT.

SCALE 1 : 500

ALL DISTANCES ARE IN METRES.

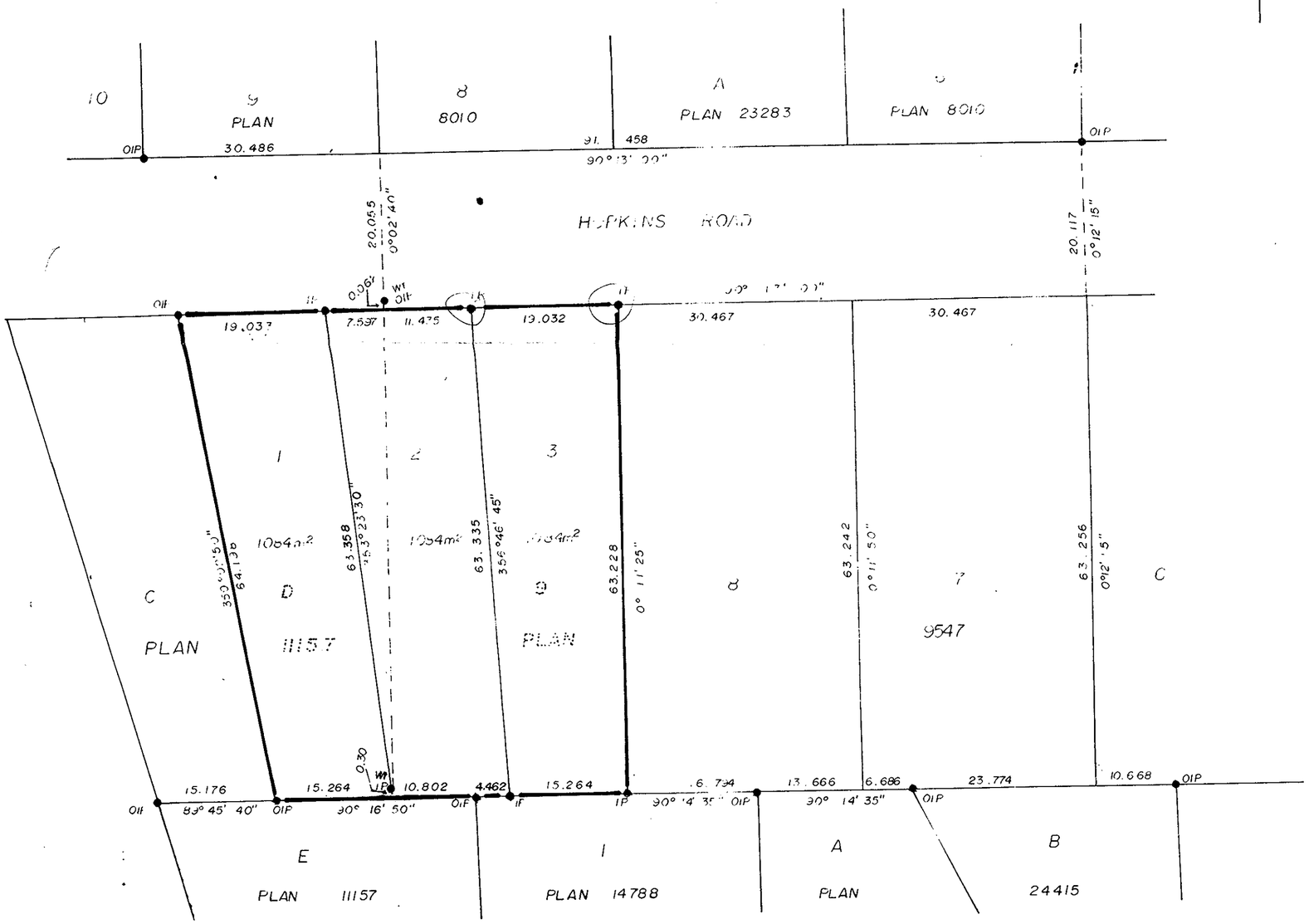

Bearings are astronomic and are derived from PLAN 23283

◉ P.con.	Standard Concrete Post.
◉ P.Rock	Standard Rock Post.
• P.P	Standard Pipe Post.
• I.P	Standard Iron Post.
○ P.	Wooden Post.
■ L.P	Lead Plug.
O.	Denoting "Old"
WT.	Denoting "Witness"
• CIP	Capped Iron Post.
○ TH.	Traverse Hub.

OWNER M. P. Maef
WITNESS D. L. Foster
ADDRESS 7296 Imperial Crescent
Pr. George B.C. POSTAL CODE V2N 2W6
OCCUPATION Sr. Eng. Clerk - C.N.R.
OWNER A. H. Romanin
WITNESS D. L. Foster
ADDRESS 7296 Imperial Crescent
Pr. George B.C. POSTAL CODE V2N 2W6
OCCUPATION Sr. Eng. Clerk CNR

I, VICTOR BARTELL, a British Columbia land surveyor, of PRINCE GEORGE, in British Columbia, certify that I was present at and personally superintended the survey represented by this plan, and that the survey and plan are correct. The survey was completed on the 3 day of September 1980.

Victor Bartell
V. BARTELL, B. C. L. S.

Approved under the Land Title Act on the 30 day of SEPT. 1980

C. E. Ohot
Approving Officer
CITY OF PRINCE GEORGE

This Plan lies within the FRASER FORT GEORGE Regional District

THE CORPORATE SEAL OF R.N.H. ENTERPRISES LTD. WAS AFFIXED IN THE PRESENCE OF:

DULY AUTHORIZED SIGNATORY

McWilliam - Whyte - Goble & Associates
B.C. Land Surveyors
Kamloops - Prince George - Salmon Arm - Smithers

FB/P | File No. 80156

H.O. - 5758