

26-226

26392

PLAN OF STATUTORY RIGHTS-OF-WAY  
FOR SANITARY SEWER THROUGH  
LOTS 19 & 20, PLAN 26391  
AND DRAINAGE DITCH THROUGH  
LOT 22, PLAN 26391  
DISTRICT LOT 4047  
CARIBOO DISTRICT—BRITISH COLUMBIA

SCALE: 1 : 500

NOTE: Bearings are astronomic, derived from the  
west boundary of Lot 22, Plan 26391

LEGEND: • OIP denotes an old iron pin found.  
• IP denotes an iron pin set.

PLAN No. **26392**

Deposited in the Land Title  
Office at Prince George, B.C. this  
29 day of SEPT., 1982

Registrar E. J. RAVEN

BOOK OF REFERENCE

PARCEL	AREA REQ'D
LOT 19	0.0139 HA.
LOT 20	0.0142 HA.
LOT 22	0.0135 HA.
ALL IN PLAN	26391

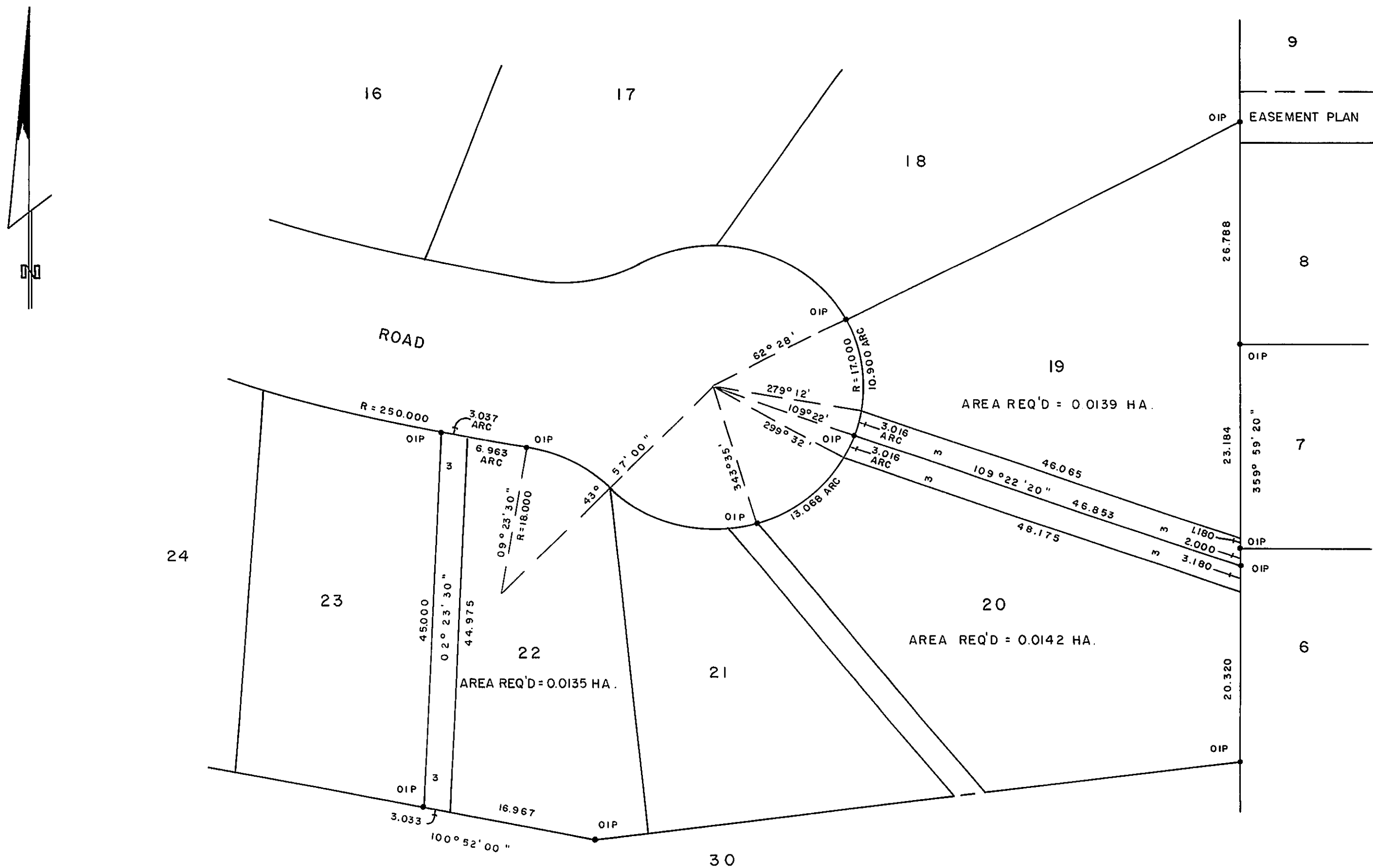

I, DONALD A. DUFFY of the City of Prince George,  
a British Columbia Land Surveyor, make oath and say  
that I was present at and did personally superintend  
the survey represented by this plan and that the survey  
and plan are correct. The said survey was completed  
on the 6 day of MAY, 1982

*[Signature]*  
B.C.L.S.

Sworn before me this \_\_\_\_\_  
day of \_\_\_\_\_, 19\_\_

A Commissioner for taking Affidavits  
for British Columbia.

This plan lies within the Fraser-Fort George  
Regional District.

W. D. USHER & ASSOCIATES  
LAND SURVEYORS  
PRINCE GEORGE — B.C.