

26

26354

PLAN OF RIGHT-OF-WAY THROUGH
 LOTS 1 & 2, PLAN
 DISTRICT LOT 1598
 CARIBOO DISTRICT — BRITISH COLUMBIA
 SCALE: 1 : 2000

NOTE: Bearings are astronomic, derived from the south boundary of Lot 1, Plan

LEGEND: • OPP denotes an old pipe post found.
 • OIP denotes an old iron pin found.
 • IP denotes an iron pin set.

PLAN No **26354**

Deposited in the Land Registry Office at Prince George, B.C. this 11 day of September, 1980.

E.J. RAVEN
 Registrar

Ref: **LS**

BOOK OF REFERENCE		
PARCEL		AREA REQ'D
LOT 1, PLAN	, D.L. 1598	0.0138 HA.
LOT 2, PLAN	, D.L. 1598	0.1628 HA.

S. E. 1/4 D. L. 1598

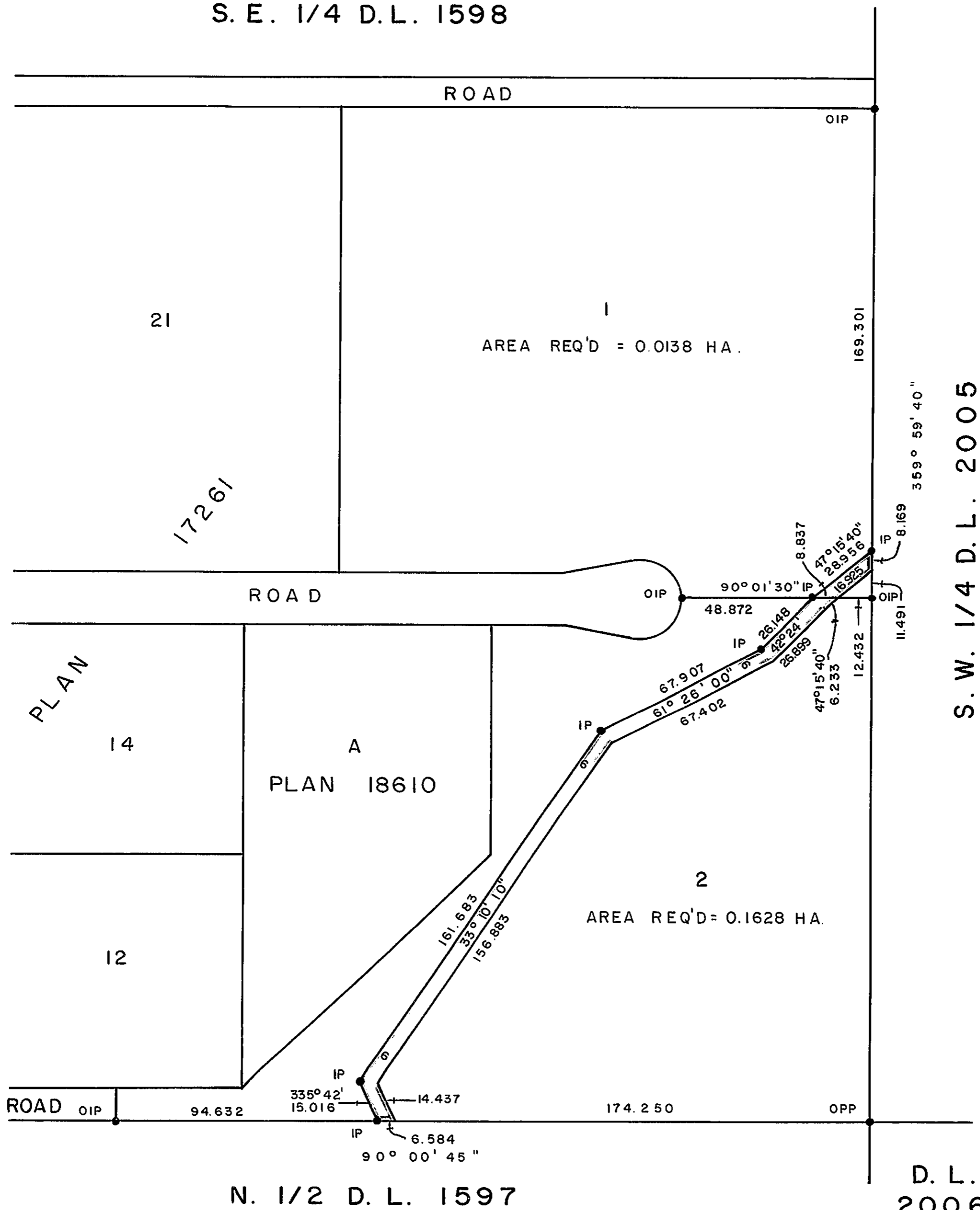

S. W. 1/4 D. L. 2005

D. L. 2006

I, DONALD A. DUFFY of the City of Prince George, a British Columbia Land Surveyor, make oath and say that I was present at and did personally superintend the survey represented by this plan and that the survey and plan are correct. The said survey was completed on the 31 day of Aug, 1979.

[Signature]
 S.C.L.S.

Sworn before me this 13 day of SEPT, 1979

[Signature]

A Commissioner for taking Affidavits for British Columbia.

This plan lies within the Fraser-Fort George Regional District.