

PLAN NO. 26327

DEPOSITED IN THE LAND TITLE OFFICE AT PRINCE GEORGE THIS 17th DAY OF JULY 1980.

*[Signature]*  
REGISTRAR

PLAN OF SUBDIVISION OF  
PART OF REMAINDER LOT A, PLAN 14151,  
DISTRICT LOT 4040,  
CARIBOO DISTRICT.

SCALE: 1:2000

ALL DISTANCES ARE IN METRES.

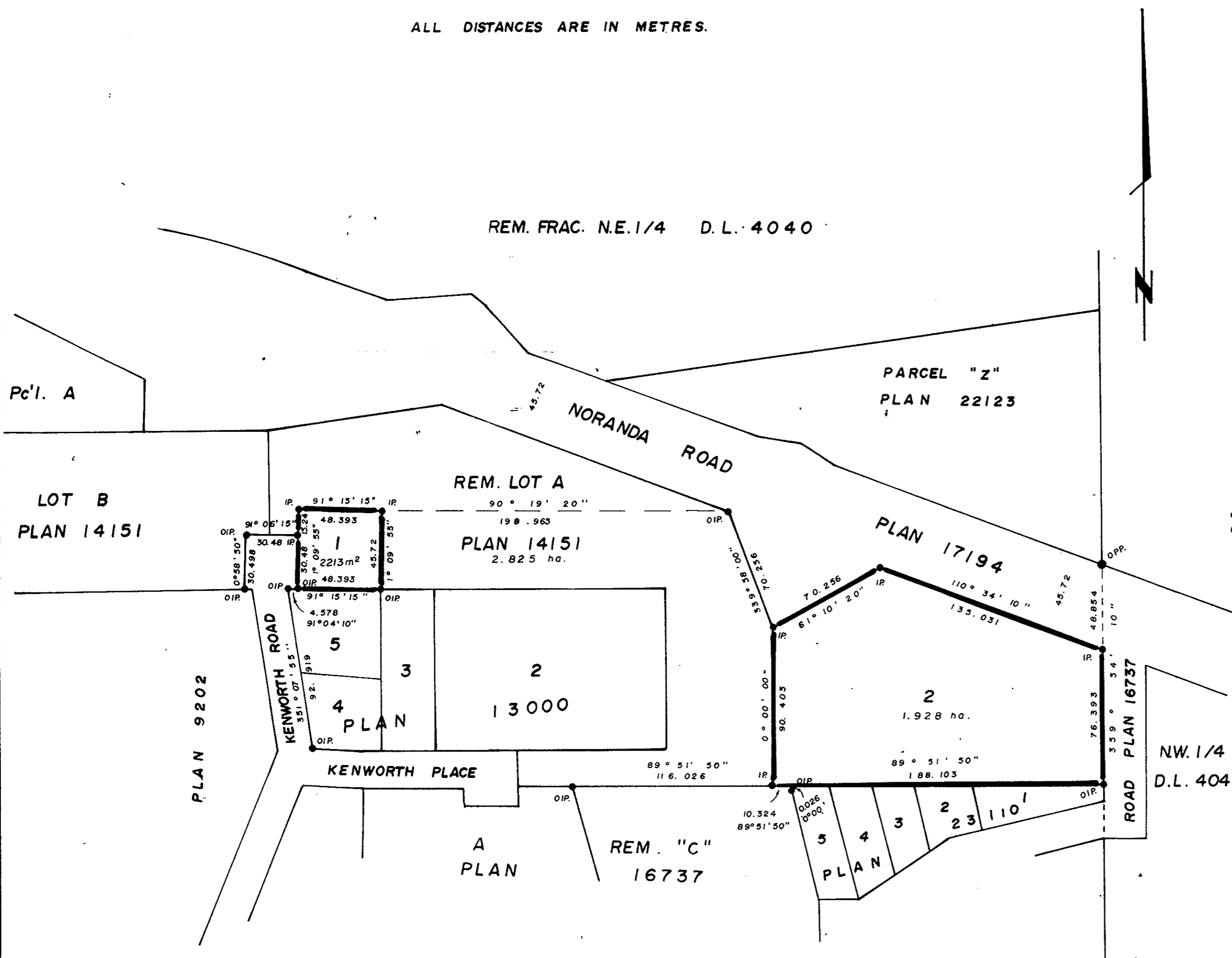

BEARINGS ARE ASTRONOMIC DERIVED FROM PLAN 17194.

- IP...STANDARD IRON POST.
- PP...STANDARD PIPE POST.
- ...DENOTES "OLD"

I V. BARTELL, A BRITISH COLUMBIA LAND SURVEYOR OF PRINCE GEORGE IN BRITISH COLUMBIA, CERTIFY THAT I WAS PRESENT AT AND PERSONALLY SUPERINTENDED THE SURVEY REPRESENTED BY THIS PLAN AND THAT THE SURVEY AND PLAN ARE CORRECT. THE SAID SURVEY WAS COMPLETED ON THE 7 DAY OF April 1980.

*[Signature]*  
V. BARTELL B.C.L.S.

APPROVED UNDER THE LAND TITLE ACT  
THIS 17 DAY OF JULY 1980.

*[Signature]*  
APPROVING OFFICER  
CITY OF PRINCE GEORGE.

OWNER *[Signature]*  
Monica Genevieve Lesluk

WITNESS *[Signature]*  
Address *[Signature]*  
Postal Code *[Signature]*  
Occupation *[Signature]*

OWNER OF MORTGAGE *[Signature]*  
Irene Mary Wilcock

THIS PLAN LIES WITHIN THE FRASER FORT GEORGE REGIONAL DISTRICT.

McWILLIAM, WHYTE, GOBLE, & ASSOCIATES,  
B.C. LAND SURVEYOR,  
PRINCE GEORGE-KAMLOOPS-SMITHERS-SALMON ARM.

REF. NO. 80047

D. L. 4040