

PLAN OF SUBDIVISION OF
 LOT 3, PLAN 8533, D.L. 819 and
 PART OF REMAINDER N.W. 1/4 OF N.W. 1/4 D.L. 819,
 CARIBOO DISTRICT.

Scale: 1:2000
 ALL DISTANCES ARE IN METRES.

PLAN NO. 26321

DEPOSITED IN THE LAND TITLE OFFICE AT
 PRINCE GEORGE THIS 2 DAY OF SEPT 1980.

F.J. RAVEN
 REGISTRAR

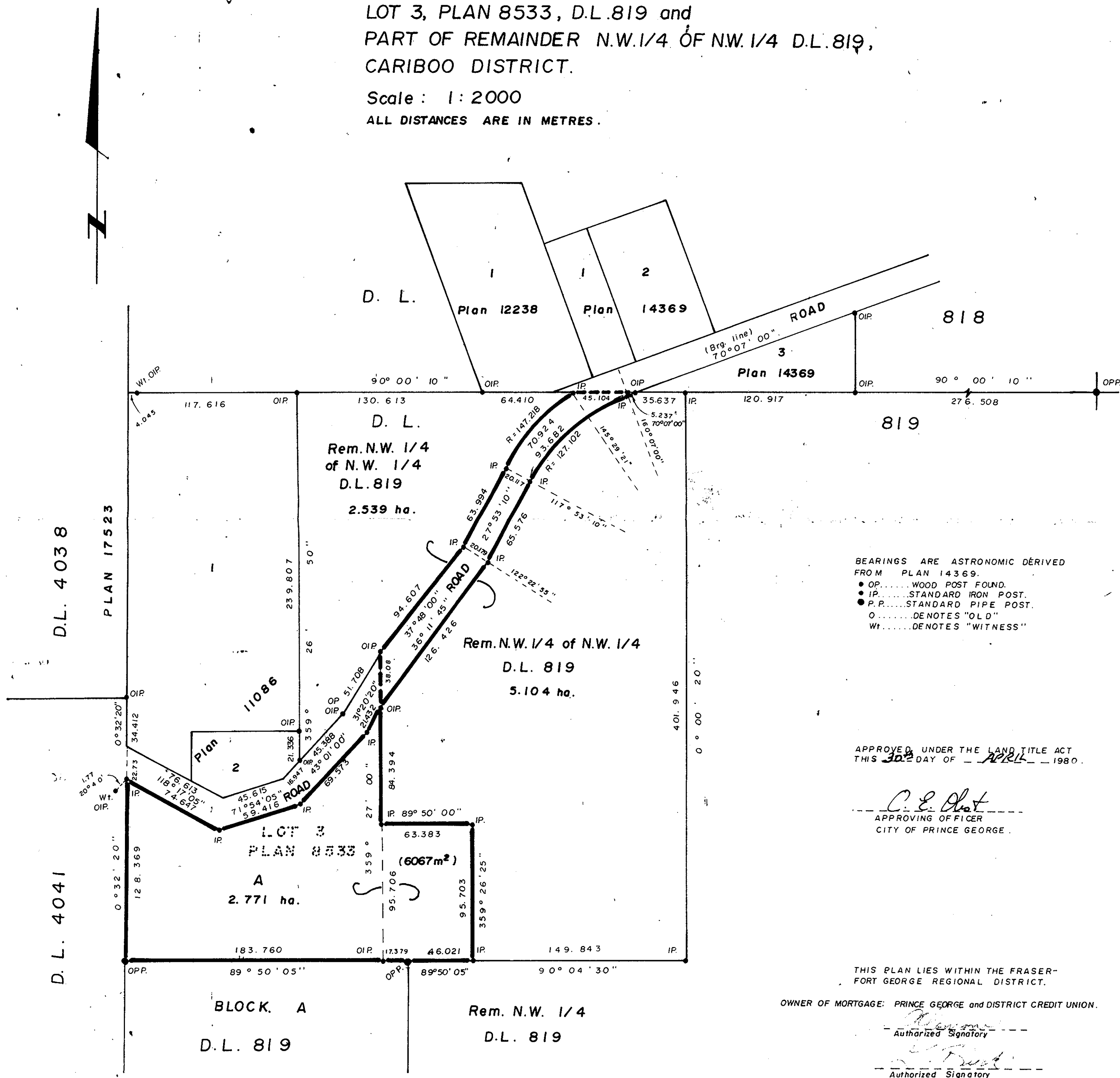

BEARINGS ARE ASTRONOMIC DERIVED
 FROM PLAN 14369.
 • O.P. WOOD POST FOUND.
 • I.P. STANDARD IRON POST.
 • P.P. STANDARD PIPE POST.
 O DENOTES "OLD"
 W DENOTES "WITNESS"

I, V. BARTELL, A BRITISH COLUMBIA LAND SURVEYOR,
 OF PRINCE GEORGE IN BRITISH COLUMBIA, CERTIFY THAT
 I WAS PRESENT AT AND PERSONALLY SUPERINTENDED THE
 SURVEY REPRESENTED BY THIS PLAN AND THAT THE SURVEY
 AND PLAN ARE CORRECT. THE SAID SURVEY WAS
 COMPLETED ON THE 20 DAY OF March 1980.

V. Bartell
 V. BARTELL, B.C.L.S.

APPROVED UNDER THE LAND TITLE ACT
 THIS 30 DAY OF APRIL 1980.

C. E. Olat
 APPROVING OFFICER
 CITY OF PRINCE GEORGE.

OWNER: Edwin George Armstrong
 EDWIN GEORGE ARMSTRONG
 WITNESS: William [unclear]
 ADDRESS: 1598-65 AVE. PRINCE GEORGE
BC POSTAL CODE V2L 5A7
 OCCUPATION: SALES LTR

OWNER: Patricia Dolores Armstrong
 PATRICIA DOLORES ARMSTRONG
 WITNESS: William [unclear]
 ADDRESS: 1598-65 AVE. PRINCE GEORGE
BC POSTAL CODE V2L 5A7
 OCCUPATION: SALES LTR

OWNER: Elizabeth E. Teichman
 ELIZABETH EILLEIN TEICHMAN
 WITNESS: William [unclear]
 ADDRESS: 7000-299 VICTORIA
PRINCE GEORGE BC POSTAL CODE V2L 5B8
 OCCUPATION: SOLICITOR

THIS PLAN LIES WITHIN THE FRASER-
 FORT GEORGE REGIONAL DISTRICT.

OWNER OF MORTGAGE: PRINCE GEORGE and DISTRICT CREDIT UNION.

[Signature]
 Authorized Signatory
[Signature]
 Authorized Signatory

McWILLIAM, WHYTE, GOBLE, & ASSOCIATES,
 B.C. LAND SURVEYORS,
 PRINCE GEORGE-KAMLOOPS-SMITHERS-SALMON ARM.

REF. NO. 79189