

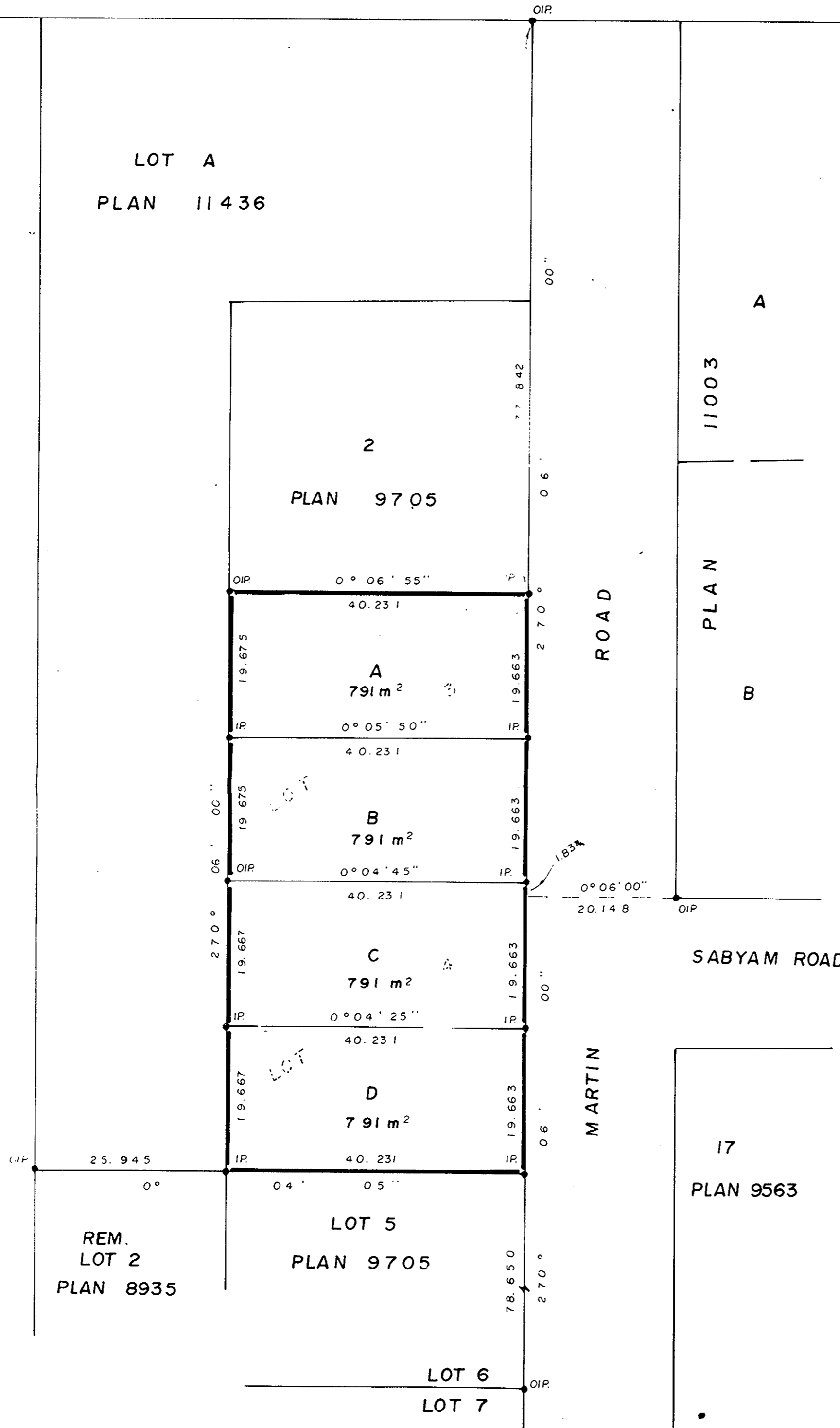

PLAN NO. 26222
 Deposited in the Land Title Office at
 Prince George on this 29 day of JULY 1980.

E.J. RAVEN
 Registrar.

LOT A
 PLAN 11436



PLAN OF SUBDIVISION OF
 LOTS 3 and 4, PLAN 9705,
 D.L. 2424, CARIBOO DISTRICT.

SCALE : 1: 500

ALL DISTANCES ARE IN METRES.

Approved under the Land Title Act
 this 29 day of JULY 1980.

C. E. Olot
 Approving Officer
 City of Prince George.

Owner *Lawrence W. Rustad*
 Lawrence W. Rustad
 Witness *Mary L. Rustad*
 ADDRESS *1222 Emley Dr.*
 Prince George POSTAL CODE *V2T 1Z89*
 OCCUPATION *Homeowner*

Bearings are astronomic derived from
 Plan 9705.

- P.Con. Standard Post in Concrete
- P.Rock. Standard Rock Post.
- P.P. Standard Pipe Post
- I.P. Standard Iron Post.
- C.I.P. Capped Iron Post.
- W. Wooden Post.
- L.P. Lead Plug
- A.B. Aluminum Bolt
- O. Denotes "old"
- W.I. Denotes "witness"
- T.H. Traverse hub
- B.T. Bearing Tree

I, V. Barte II, a British Columbia Land Surveyor,
 of Prince George, in British Columbia, certify
 that I was present at and personally superintended
 the survey represented by this plan and that the survey
 and plan are correct. The said survey was completed
 on the 11 day of July 1980.

V. Barte II
 V. Barte II, B.C.L.S.

This plan lies within the Fraser Fort
 George Regional District.

McWilliam, Whyte, Goble and Associates,
 B.C. Land Surveyors,
 Prince George-Kamloops-Smithers-Salmon Arm.

REF. NO. 75057 (D.L.2424)