

PLAN OF ROAD RIGHT OF WAY
IN LOT 49 PLAN 916 D.L. 1564
AND REM. S.E. 1/4 D.L. 750
CARIBOO DISTRICT

SCALE: 1" = 100'

BEARINGS ARE ASTRONOMIC DERIVED FROM RIGHT OF WAY PLAN A-2892

LEGEND:

- IP _____ STANDARD IRON POST
- _____ DENOTING "OLD"

PLAN NO. 26074

DEPOSITED IN THE LAND REGISTRY
OFFICE AT PRINCE GEORGE THIS 11th
DAY OF June 1980

V. J. Raven
REGISTRAR

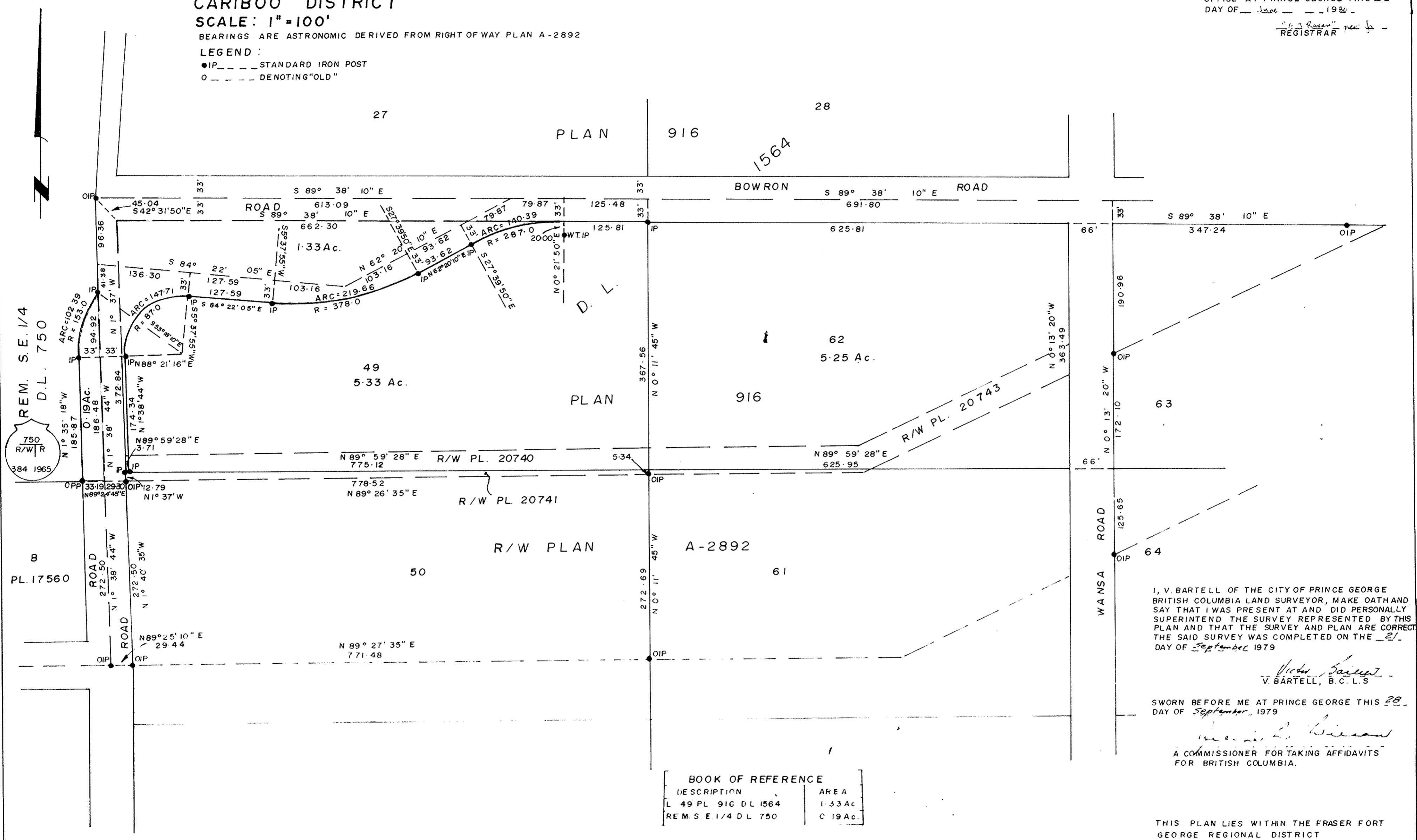

| BOOK OF REFERENCE | |
|----------------------|----------|
| DESCRIPTION | AREA |
| L 49 PL 916 DL 1564 | 1.33 Ac. |
| REM. S.E. 1/4 DL 750 | 0.19 Ac. |

I, V. BARTELL OF THE CITY OF PRINCE GEORGE
BRITISH COLUMBIA LAND SURVEYOR, MAKE OATH AND
SAY THAT I WAS PRESENT AT AND DID PERSONALLY
SUPERINTEND THE SURVEY REPRESENTED BY THIS
PLAN AND THAT THE SURVEY AND PLAN ARE CORRECT.
THE SAID SURVEY WAS COMPLETED ON THE 21st
DAY OF September 1979

Victor Bartell
V. BARTELL, B.C.L.S.

SWORN BEFORE ME AT PRINCE GEORGE THIS 28th
DAY OF September 1979

Michael Wilson
A COMMISSIONER FOR TAKING AFFIDAVITS
FOR BRITISH COLUMBIA.

APPROVED UNDER THE LAND TITLES ACT
THIS 1st DAY OF April 1980

J. Mill
ATTENDING OFFICER
MINISTRY OF TRANSPORTATION & HIGHWAYS

McWILLIAM - WHYTE - GOBLE & ASSOCIATES
B. C. LAND SURVEYORS
PRINCE GEORGE - KAMLOOPS - SMITHERS

REF. NO. 79165

D.L. 750