

EXPLANATORY PLAN TO ACCOMPANY BYLAW Nº 3489 OF THE CITY OF PRINCE GEORGE (SECTION 509 OF THE MUNICIPAL ACT) CLOSING PART OF THE ROAD ADJACENT TO AND DEDICATING AS ROAD PARTS OF PARCEL A (PLAN 24469) OF PLAN 22362 & PARCEL A (J913) PLAN 813 DISTRICT LOT 2608 CARIBOO DISTRICT— BRITISH COLUMBIA

Road to be dedicated is outlined in red.
Road to be closed is cross-hatched.

SCALE: 1 : 1000

NOTE: Bearings are astronomic, derived from Plan 22362.

BOOK OF REFERENCE	
PARCEL	AREA REQ'D
PARCEL A (J913) PLAN 813, D.L. 2608	0.2047 HA.
PARCEL A (PLAN 24469) of PLAN 22362, D.L. 2608	0.7206 HA.

PLAN Nº **26048**
Deposited in the Land Registry Office at Prince George, B.C. this 6 day of JUNE, 1980.

E.J. RAVEN
Registrar *Per: E.S.*

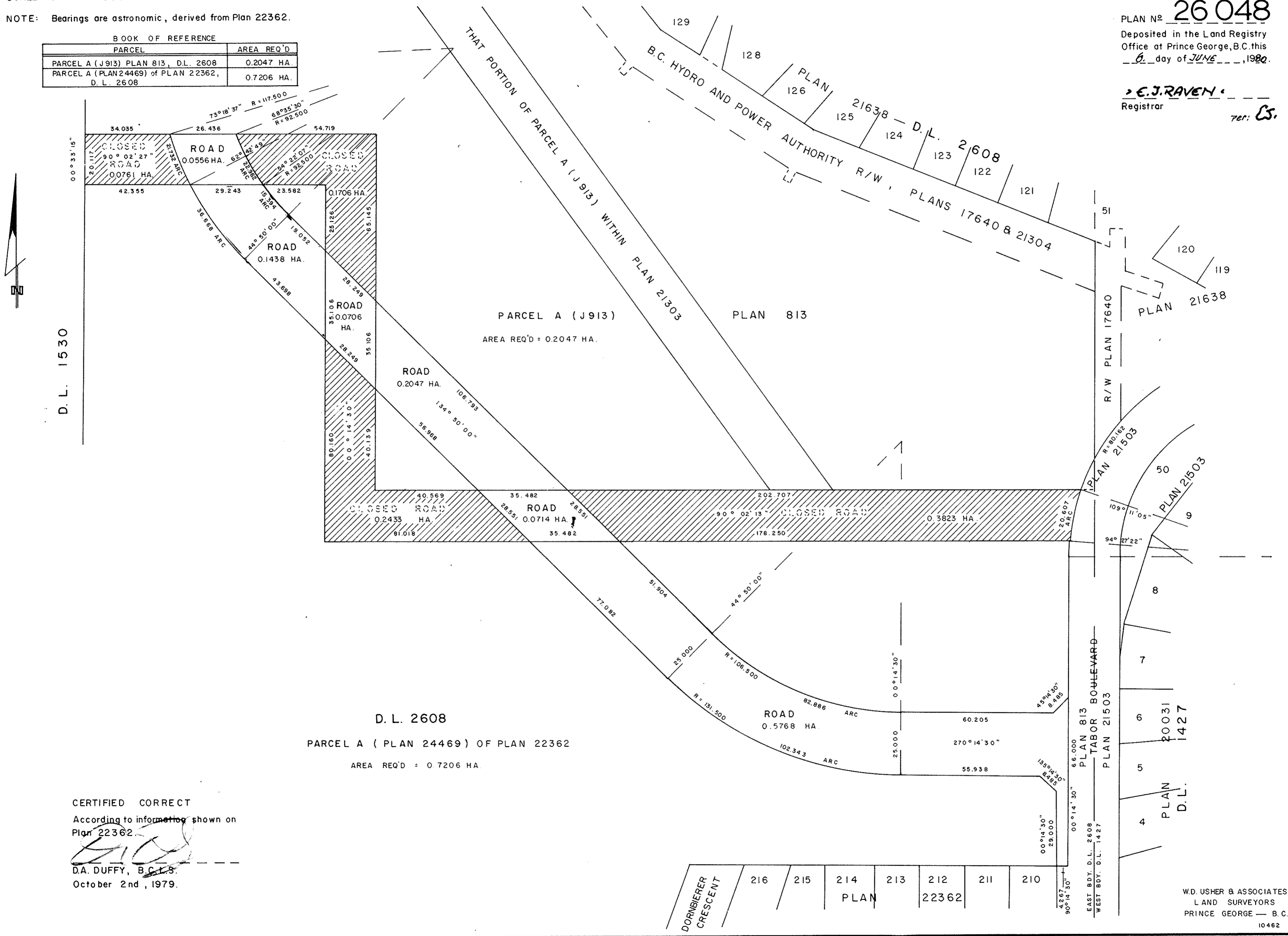

D.L. 2608
PARCEL A (PLAN 24469) OF PLAN 22362
AREA REQ'D = 0.7206 HA.

CERTIFIED CORRECT
According to information shown on Plan 22362.
[Signature]
D.A. DUFFY, B.C.L.S.
October 2nd, 1979.

DORNBIERER CRESCENT	216	215	214	213	212	211	210
	PLAN 22362						

W.D. USHER & ASSOCIATES
LAND SURVEYORS
PRINCE GEORGE — B.C.
10462