PLOTTED (JM) (JL)

PLAN NO. 26037

DEPOSITED IN THE LAND TITLE OFFICE AT PRINCE GEORGE THIS 30 DAY OF June 1980.

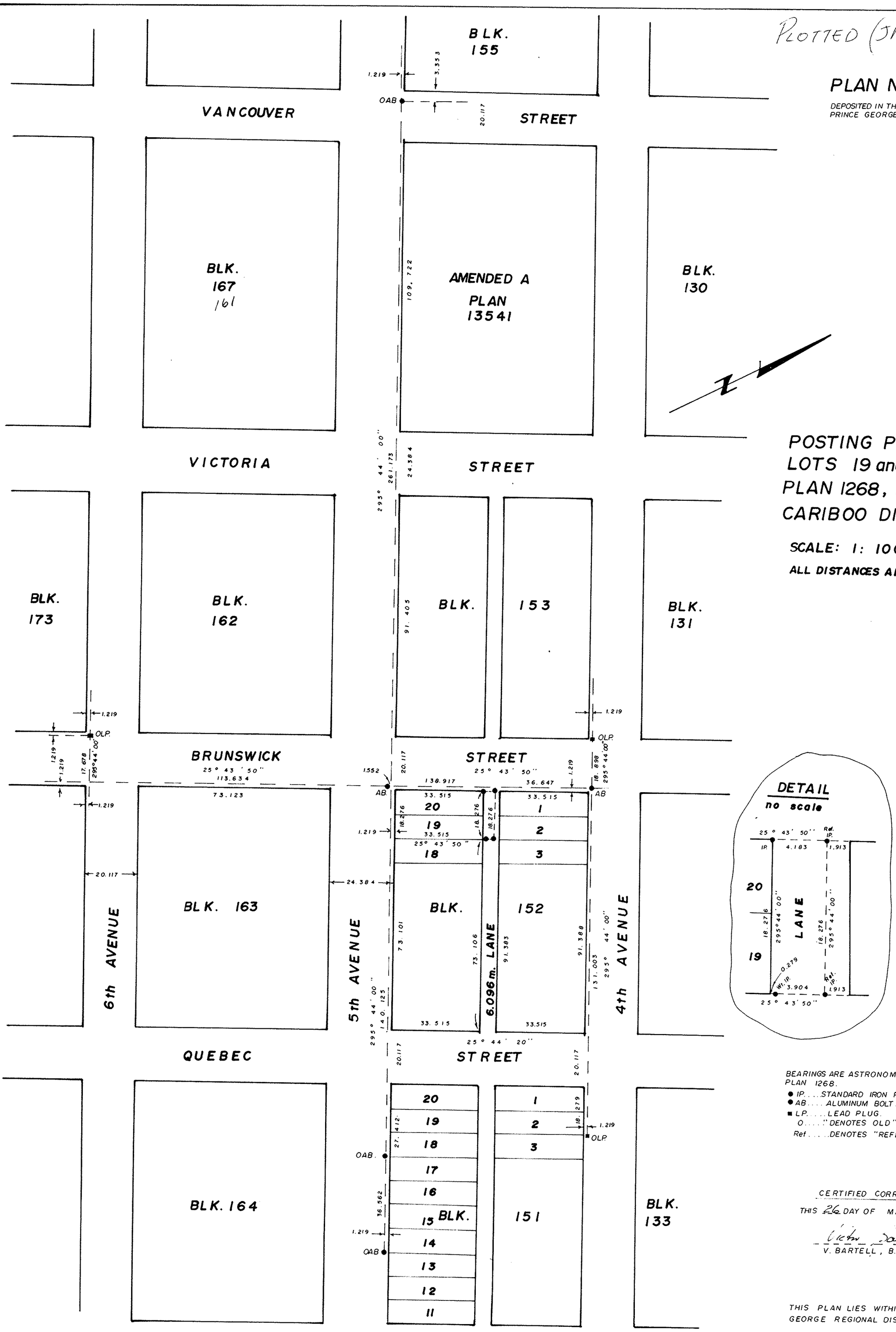

POSTING PLAN OF LOTS 19 and 20, BLOCK 152, PLAN 1268, D.L. 343, CARIBOO DISTRICT.

SCALE: 1: 1000

ALL DISTANCES ARE IN METRES

DETAIL
no scale

BEARINGS ARE ASTRONOMIC DERIVED FROM PLAN 1268.

- IP....STANDARD IRON POST.
- AB.... ALUMINUM BOLT.
- LP.....LEAD PLUG.
- O....."DENOTES OLD"
- Ref.....DENOTES "REFERENCE"

CERTIFIED CORRECT

THIS 26 DAY OF MAY, 1980.

V. BARTELL, B.C.L.S.

THIS PLAN LIES WITHIN THE FRASER FORT GEORGE REGIONAL DISTRICT.

McWILLIAM, WHYTE, GOBLE, & ASSOCIATES,
B.C. LAND SURVEYORS,
PRINCE GEORGE-KAMLOOPS-SMITHERS-SALMON ARM

REF. NO. 80084 (D.L.343)