

PLOTTED (NK)

PLAN OF SUBDIVISION OF PART OF
LOT 1, PLAN 9024
DISTRICT LOT 632
CARIBOO DISTRICT-BRITISH COLUMBIA

PLAN No 26 014

Deposited in the Land Registry
Office at Prince George, B.C. this
23 day of MAY, 1980.

SCALE: 1 : 1000

NOTE: Bearings are astronomic, derived from the
east boundary of Lot 1, Plan 9024.

E. J. RAVEN
Registrar

Per: LS.

LEGEND: • OIP denotes an old iron pin found.
• IP denotes an iron pin set.

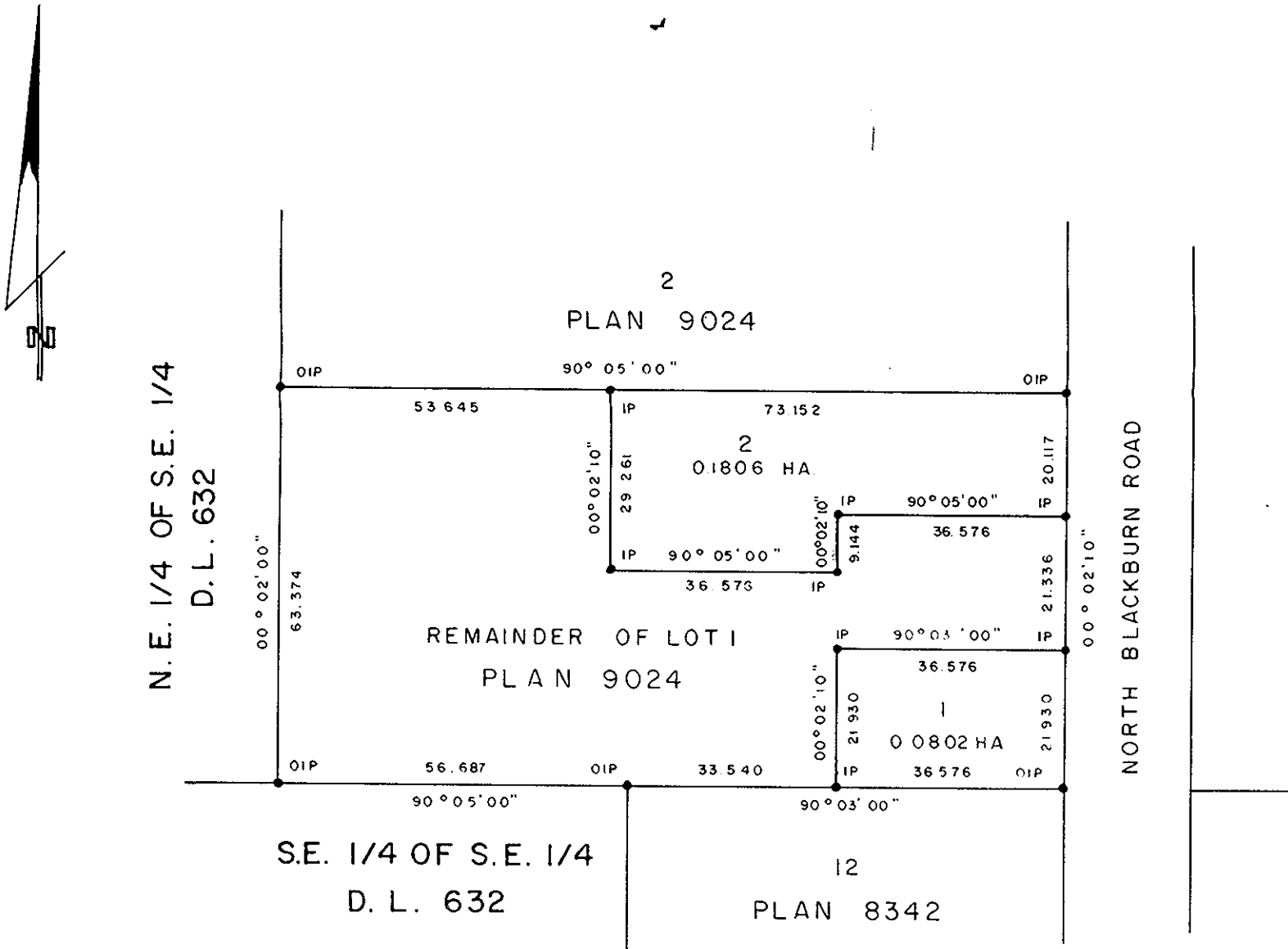

I, DONALD A. DUFFY of the City of Prince George,
a British Columbia Land Surveyor, make oath and say
that I was present at and did personally superintend
the survey represented by this plan and that the survey
and plan are correct. The said survey was completed
on the 9th day of Sept., 1979.

[Signature]
B.C.L.S.

Sworn before me this 21
day of SEPT., 1979

A Commissioner for taking Affidavits
for British Columbia.

Owner *[Signature]*

Witness *[Signature]*

Owner *[Signature]*

Witness *[Signature]*

[Signature]
CLERK
11-15 MILE ROAD
PRINCE GEORGE

Approved under the Land Registry Act
this 5th day of MAR, 1980

[Signature]
Approving Officer, City of Prince George

This plan lies within the Fraser-Fort George
Regional District.

W. D. USHER & ASSOCIATES
LAND SURVEYORS
PRINCE GEORGE - B. C.
MU 5 III 60