

26-226

PLAN OF EASEMENT THROUGH
 LOTS 16, 17 & 18, PLAN 14830
 DISTRICT LOT 10226
 CARIBOO DISTRICT— BRITISH COLUMBIA

SCALE: 1 : 500

NOTE: Bearings are astronomic, derived from the north boundary of Lot 17, Plan 14830.

LEGEND: • OIP denotes an old iron pin found.
 • IP denotes an iron pin set.

PLAN N^o 25835

Deposited in the Land Title Office at Prince George, B.C. this 22th day of March, 1980.

E. J. Raven
 Registrar
 per *E. M.*

BOOK OF REFERENCE

PARCEL	AREA REQ'D
LOT 16, PLAN 14830, D.L. 10226	0.0301 HA.
LOT 17, PLAN 14830, D.L. 10226	0.0301 HA.
LOT 18, PLAN 14830, D.L. 10226	0.0241 HA.

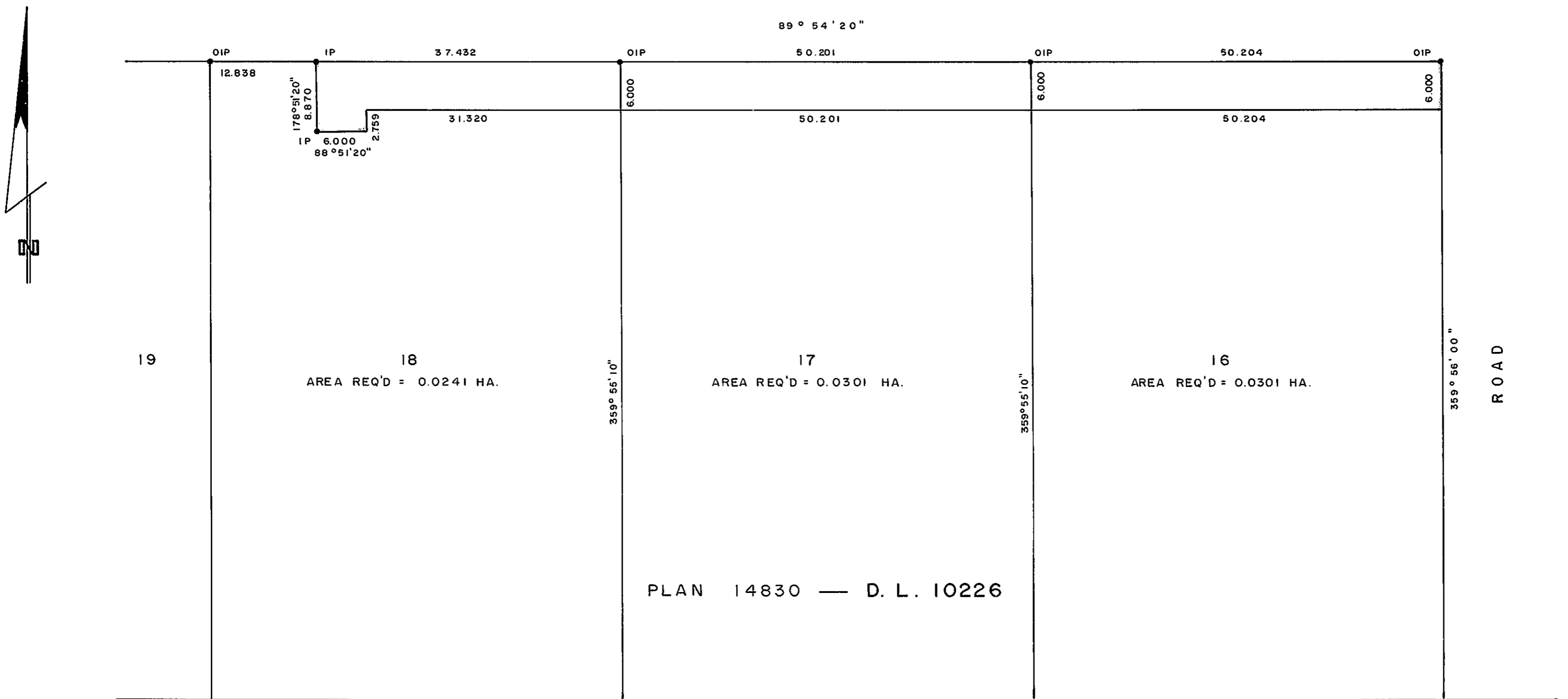

PLAN 14830 — D. L. 10226

D. L. 10227

I, DONALD A. DUFFY of the City of Prince George, a British Columbia Land Surveyor, make oath and say that I was present at and did personally superintend the survey represented by this plan and that the survey and plan are correct. The said survey was completed on the 22 day of Nov., 1979

[Signature]
 B.C.L.S.

Sworn before me this _____ day of _____, 19__.

This plan lies within the Fraser-Fort George Regional District.

A Commissioner for taking Affidavits for British Columbia.

W. D. USHER & ASSOCIATES
 LAND SURVEYORS
 PRINCE GEORGE — B.C.
 M T 35 11339