

26-226

PLAN OF EASEMENT THROUGH
LOT 2, PLAN 25740
DISTRICT LOT 4031
CARIBOO DISTRICT—BRITISH COLUMBIA

SCALE: 1 : 1000

NOTE: Bearings are astronomic, derived from the
south boundary of Lot 2, Plan 25740

LEGEND: •OIP denotes an old iron pin found.
•IP denotes an iron pin set.

PLAN No 25741

Deposited in the Land Title
Office at Prince George, B.C. this
3rd day of March, 1980.

Registrar *E. J. Raven*

LOT B
PLAN 19629
D. L. 4031

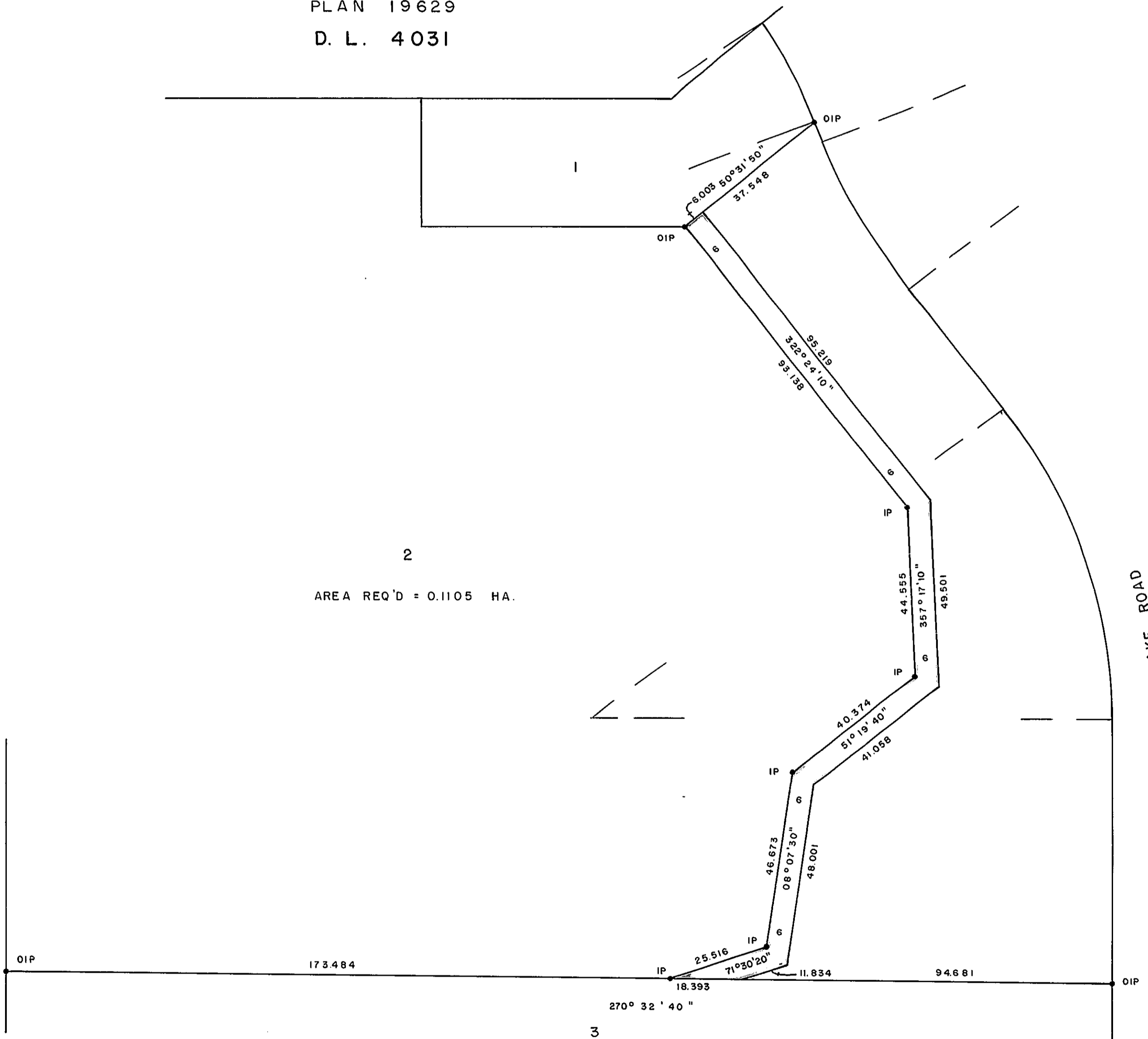

2
AREA REQ'D = 0.1105 HA.

LOT B
PLAN 19629
D. L. 4031

OLD SUMMIT LAKE ROAD

I, DONALD A. DUFFY of the City of Prince George,
a British Columbia Land Surveyor, make oath and say
that I was present at and did personally superintend
the survey represented by this plan and that the survey
and plan are correct. The said survey was completed
on the 19 day of Nov., 1979

[Signature]
B.C.L.S.

Sworn before me this _____
day of _____, 19__.

This plan lies within the Fraser-Fort George
Regional District.

A Commissioner for taking Affidavits
for British Columbia.

W. D. USHER & ASSOCIATES
LAND SURVEYORS
PRINCE GEORGE — B.C.
M1 65-66 10544 A