

26

25634

PLAN OF EASEMENT THROUGH
 LOTS 2, 3 & 4, PLAN 14830
 DISTRICT LOT 10226
 CARIBOO DISTRICT - BRITISH COLUMBIA

SCALE: 1 : 500

NOTE: Bearings are astronomic, derived from the south boundary of Lot 4, Plan 14830.

LEGEND: • OIP denotes an old iron pin found.
 • IP denotes an iron pin set.

PLAN No 25634

Deposited in the Land Title Office at Prince George, B.C. this 25th day of January, 1980.

E.J. Raven
 Registrar

BOOK OF REFERENCE

PARCEL	AREA REQ'D
LOT 2, PLAN 14830, D.L. 10226	0.0363 HA.
LOT 3, PLAN 14830, D.L. 10226	0.0227 HA.
LOT 4, PLAN 14830, D.L. 10226	0.0345 HA.

D. L. 10226

LOT 1 - PLAN 13412

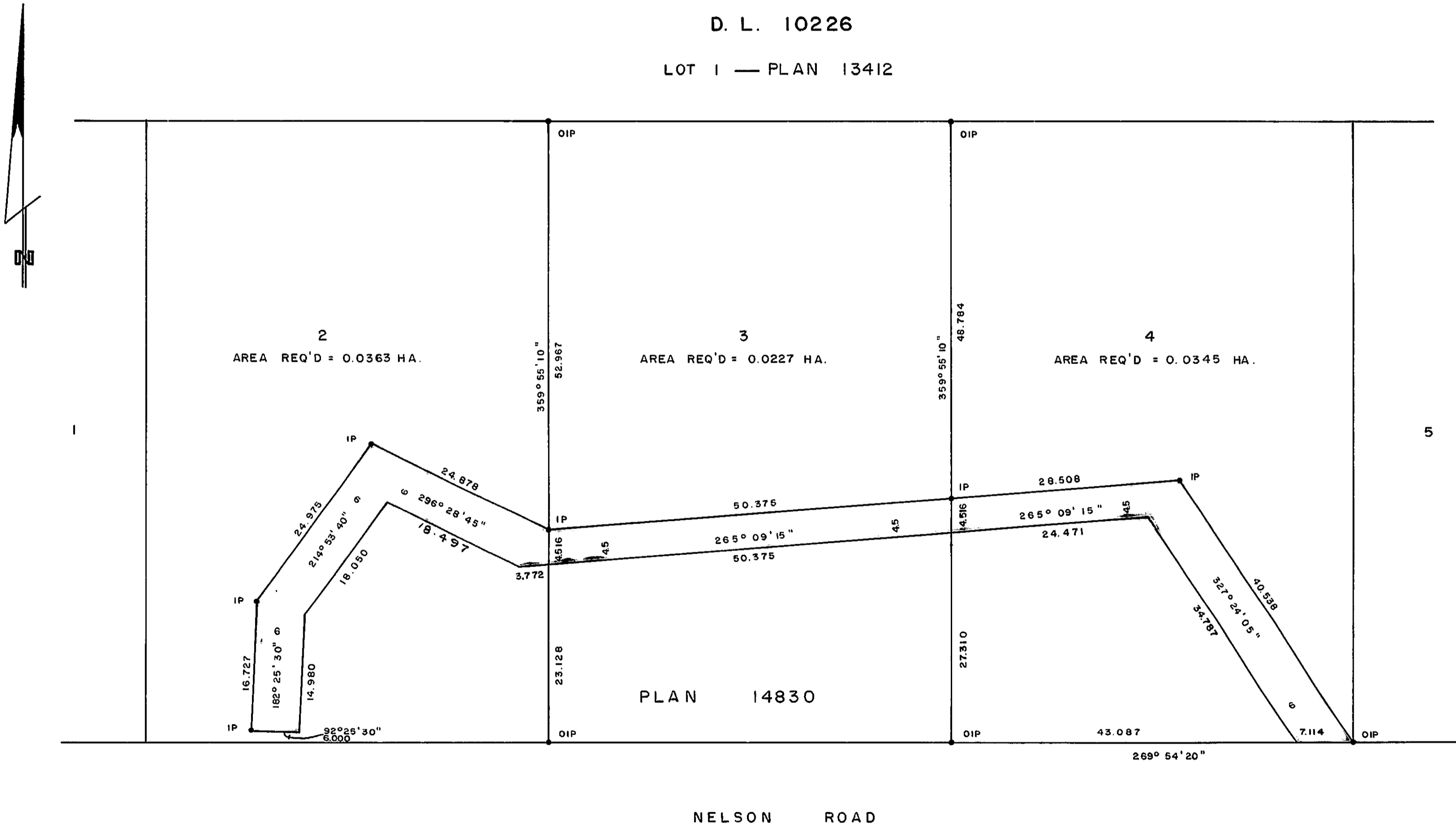

I, DONALD A. DUFFY of the City of Prince George, a British Columbia Land Surveyor, make oath and say that I was present at and did personally superintend the survey represented by this plan and that the survey and plan are correct. The said survey was completed on the 20 day of Nov., 1979.

[Signature]
 B.C.L.S.

Sworn before me this _____ day of _____, 19__.

This plan lies within the Fraser-Fort George Regional District.

A Commissioner for taking Affidavits for British Columbia.

W. D. USHER & ASSOCIATES
 LAND SURVEYORS
 PRINCE GEORGE - B.C.

MT 36 11347