

26

25512

PLAN NO. **25512**

Deposited in the Land Title Office at Prince George this 30<sup>th</sup> day of November 1979.

--- "E.J. Raven" per: *E.J. Raven* ---  
Registrar

LOT 2  
PLAN 9649  
D.L. 1600

LOT 2  
PLAN 10543  
D.L. 2003

REM. LOT 1  
PLAN 14340  
D.L. 1599

PARCEL A OF PLAN 1065  
D.L. 1605

BRITISH COLUMBIA TELEPHONE COMPANY

PLAN OF STATUTORY RIGHT-OF-WAY

IN LOT 2, PLAN 9649, DISTRICT LOT 1600,  
CARIBOO DISTRICT.

SCALE: 1:200

All distances are in metres.

Bearings are astronomic derived from Plan 22260.

- IP... Standard Iron Post.
- O... Denotes "old"
- Wt... Denotes "witness"

I, V. Bartell, a British Columbia Land Surveyor, of Prince George, in British Columbia, certify that I was present at and personally superintended the survey represented by this plan and that the survey and plan are correct. The said survey was completed on the 30<sup>th</sup> day of November, 1979.

*V. Bartell*  
V. Bartell, B.C.L.S.

This plan lies within the Fraser Fort George Regional District.

McWilliam, Whyte, Goble, & Associates,  
B.C. Land Surveyors,  
Prince George - Kamloops - Smithers.

REF. NO. 79184

D. L. 1600.

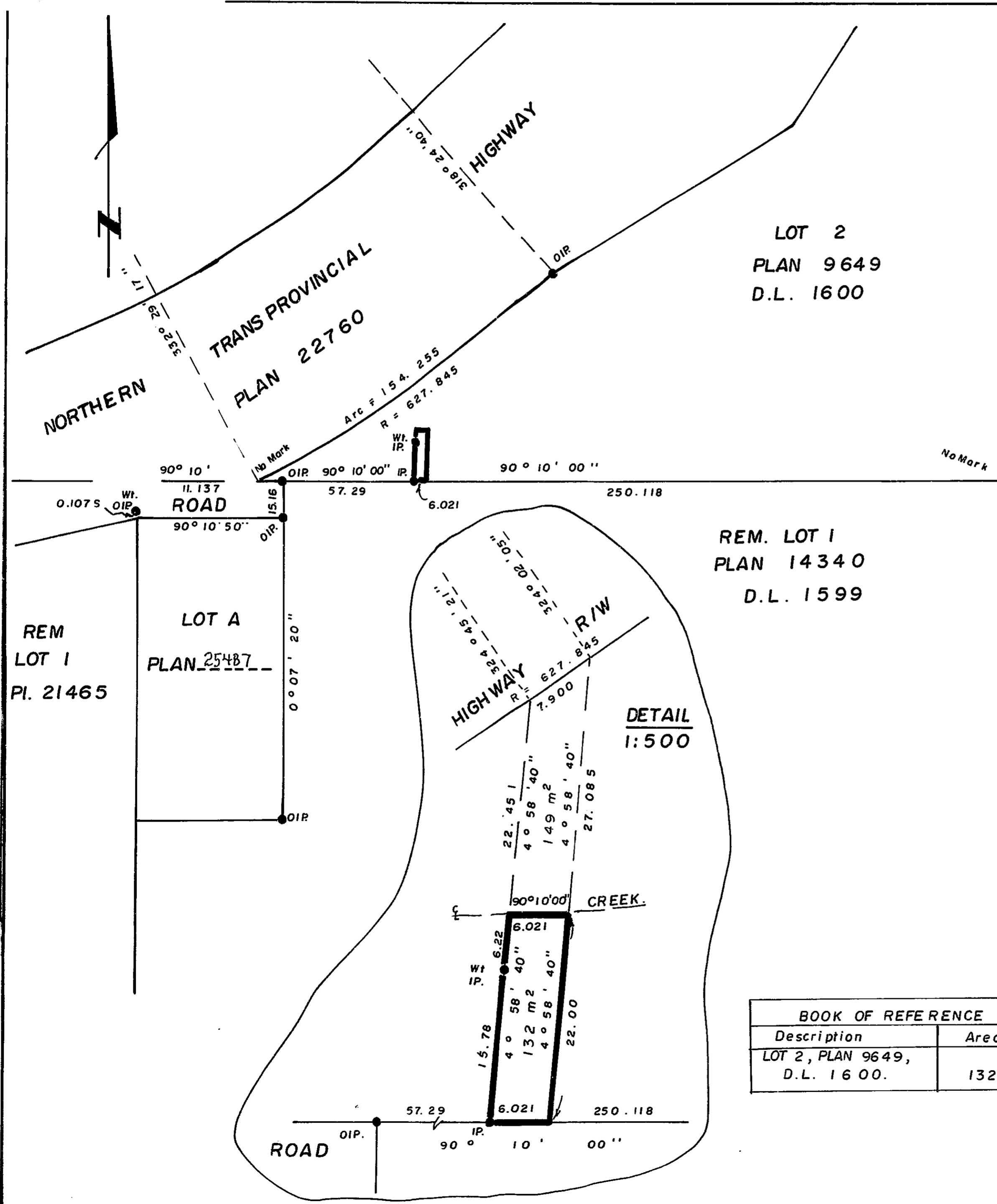

| BOOK OF REFERENCE               |                    |
|---------------------------------|--------------------|
| Description                     | Area               |
| LOT 2, PLAN 9649,<br>D.L. 1600. | 132 m <sup>2</sup> |