

PLAN OF SUBDIVISION OF
LOT A, PLAN 19571
D.L. 4377 CARIBOO DISTRICT

SCALE: 1: 500 1cm = 5 m

DISTANCES ARE IN METERS AND DECIMALS THEREOF

BEARINGS ARE ASTRONOMIC AND ARE DERIVED FROM PLAN 19571

PLOTTED (HP)

PLAN NO. 25491

DEPOSITED IN THE LAND REGISTRY OFFICE AT
PRINCE GEORGE ON THE 23 DAY OF Nov 1979

E. J. Raven
REGISTRAR

LEGEND:

- IP ----- STANDARD IRON POST
- ----- DENOTING "OLD"

I, V BARTELL OF THE CITY OF PRINCE GEORGE BRITISH COLUMBIA LAND SURVEYOR,
MAKE OATH AND SAY THAT I WAS PRESENT AT AND DID PERSONALLY SUPERINTEND
THE SURVEY REPRESENTED BY THIS PLAN AND THAT THE SURVEY AND PLAN ARE
CORRECT. THE SAID SURVEY WAS COMPLETED ON THE 14 DAY OF June 1979

Victor Bartell
V. BARTELL, B.C.L.S.

SWORN BEFORE ME AT PRINCE GEORGE THIS 14 DAY OF June 1979.

Jeanie L. Lison
A COMMISSIONER FOR TAKING AFFIDAVITS FOR
BRITISH COLUMBIA

REM. OF N. 1/2 BLK. C
PLAN 1160
D. L. 4377

APPROVED UNDER THE LAND REGISTRY ACT ON
THE 16 DAY OF Nov 1979

E. J. Raven
APPROVING OFFICER

OWNER *Bernard Bedard*

OWNER *Anita Bedard*

WITNESS *Walter Okimaw*
as to both signatures.

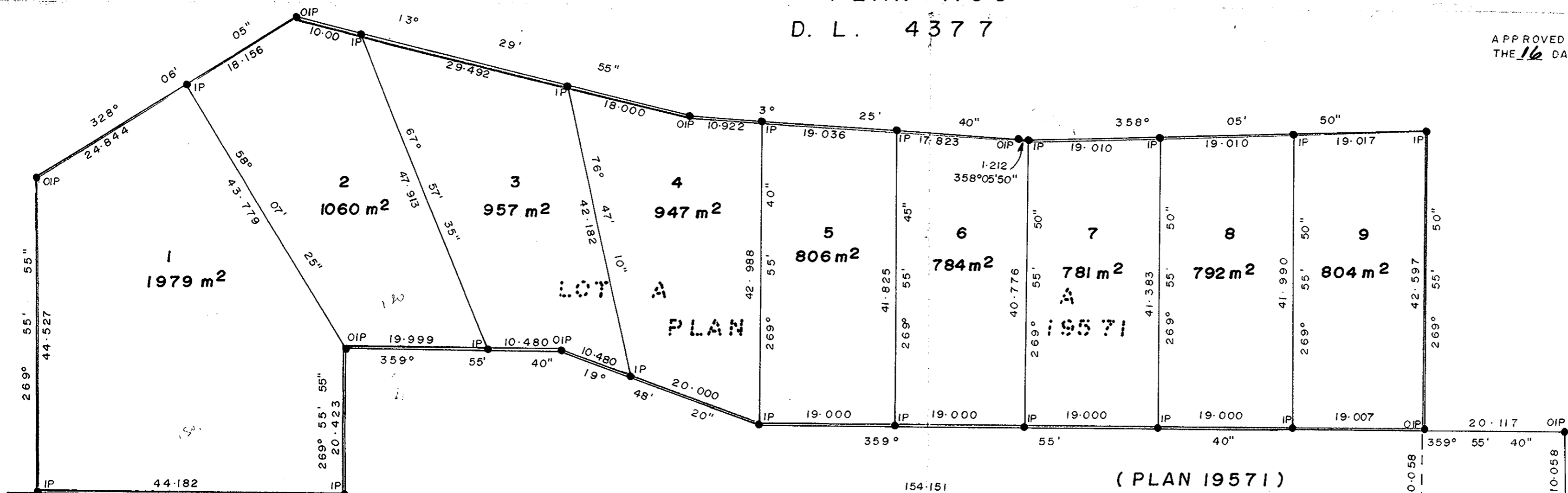

BEDARD ROAD (PLAN 1329)

ROAD PL. 9186

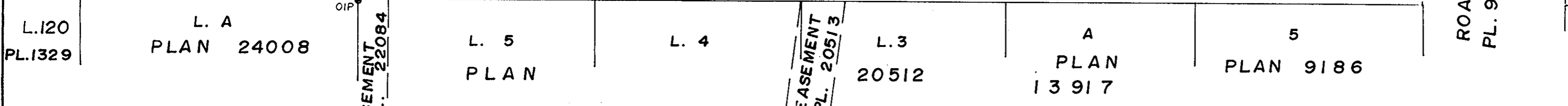

THIS PLAN LIES WITHIN THE FRASER FORT GEORGE REGIONAL DISTRICT

McWILLIAM- WHYTE- GOBLE & ASSOCIATES
B. C. LAND SURVEYORS
PRINCE GEORGE - KAMLOOPS - SMITHERS

REF. NO. 78053