

26

25458

**B.C. TELEPHONE COMPANY**

PLAN OF STATUTORY RIGHT-OF-WAY THROUGH  
 LOT 1, PLAN 24450 &  
 N.E. 1/4 DISTRICT LOT 4046  
 CARIBOO DISTRICT - BRITISH COLUMBIA

SCALE: 1 : 500

NOTE: Bearings are astronomic, derived from the  
 southwesterly boundary of Lot 1, Plan 24450.

LEGEND: ● OIP denotes an old iron pin found.  
 ● IP denotes an iron pin set.

PLAN No **25458**

Deposited in the Land Title  
 Office at Prince George, B.C. this  
 14th day of November, 1979.

*E. J. Raven* per  
 Registrar

**BOOK OF REFERENCE**

PARCEL	AREA REQ'D
LOT 1, PLAN 24450, D.L. 4046	0.0249 HA.
N.E. 1/4 OF D.L. 4046	0.0190 HA.

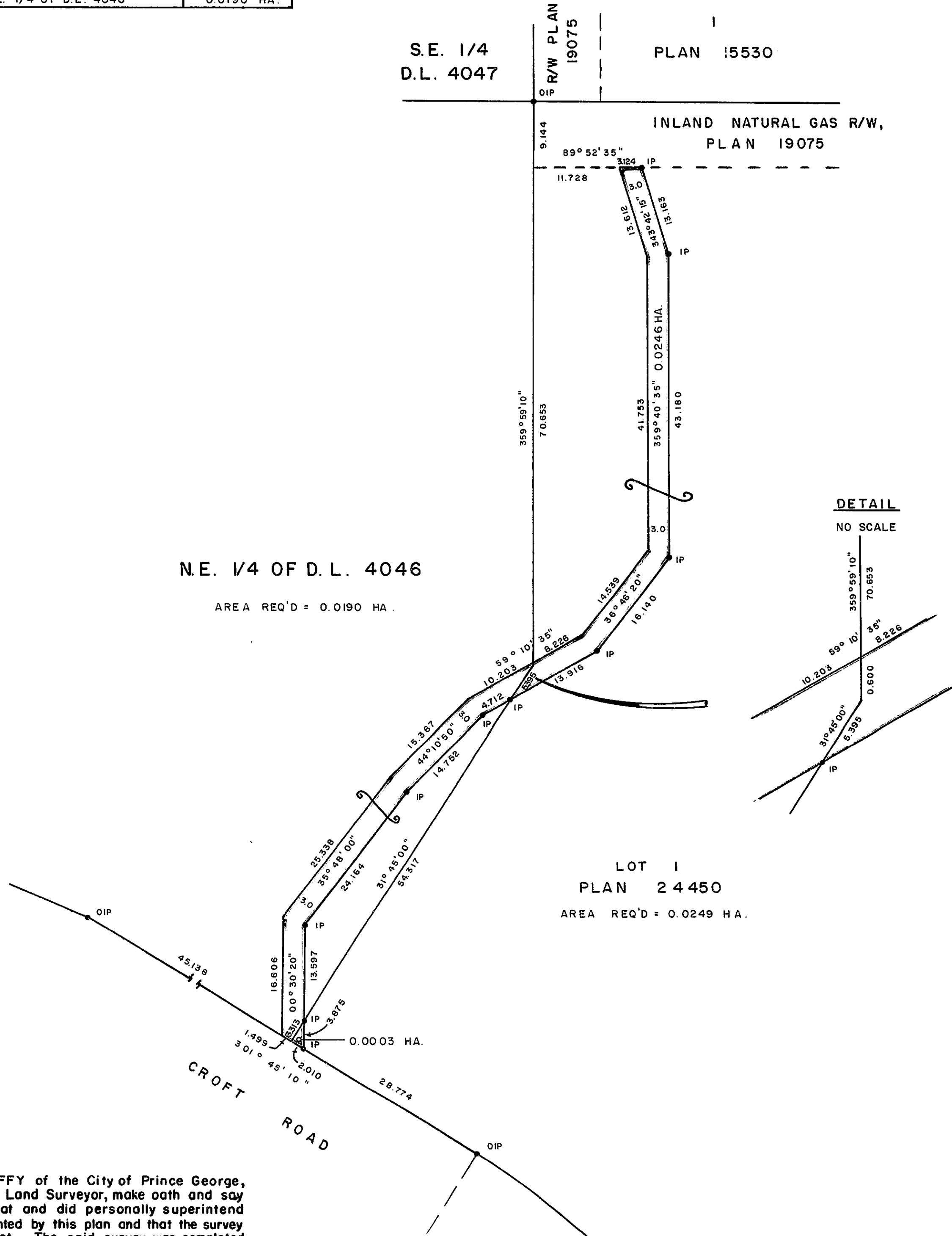

**DETAIL**

NO SCALE

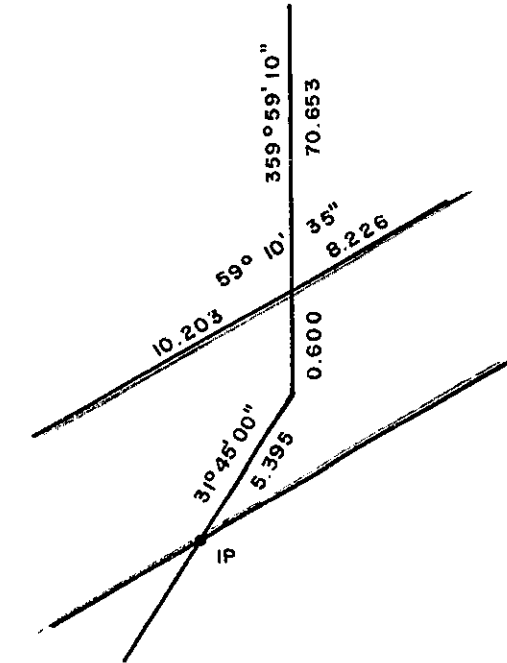

I, DONALD A. DUFFY of the City of Prince George,  
 a British Columbia Land Surveyor, make oath and say  
 that I was present at and did personally superintend  
 the survey represented by this plan and that the survey  
 and plan are correct. The said survey was completed  
 on the 5 day of NOV., 1979

*[Signature]*  
 B.C.L.S.

Sworn before me this \_\_\_\_\_  
 day of \_\_\_\_\_, 19\_\_

A Commissioner for taking Affidavits  
 for British Columbia.

This plan lies within the Fraser-Fort George  
 Regional District.

W. D. USHER & ASSOCIATES  
 LAND SURVEYORS  
 PRINCE GEORGE - B.C.  
 LX 49 11371