

26

25414

PLAN OF RIGHT-OF-WAY THROUGH  
 LOTS 66 & 67, PLAN 25412  
 DISTRICT LOT 4045  
 CARIBOO DISTRICT—BRITISH COLUMBIA

SCALE: 1 : 500

NOTE: Bearings are astronomic, derived from the east boundary of Lot 66, Plan 25412

LEGEND: • OIP denotes an old iron pin found.  
 • IP denotes an iron pin set.

PLAN N<sup>o</sup> 25414

Deposited in the Land Title Office at Prince George, B.C. this 30<sup>th</sup> day of October, 1979

"F.J. Raven" per: & Registrar

Ref. LTSA document O40748

BOOK OF REFERENCE

PARCEL	AREA REQ'D
LOT 66, PLAN 25412, D.L. 4045	0.0099 HA.
LOT 67, PLAN 25412, D.L. 4045	0.0319 HA.

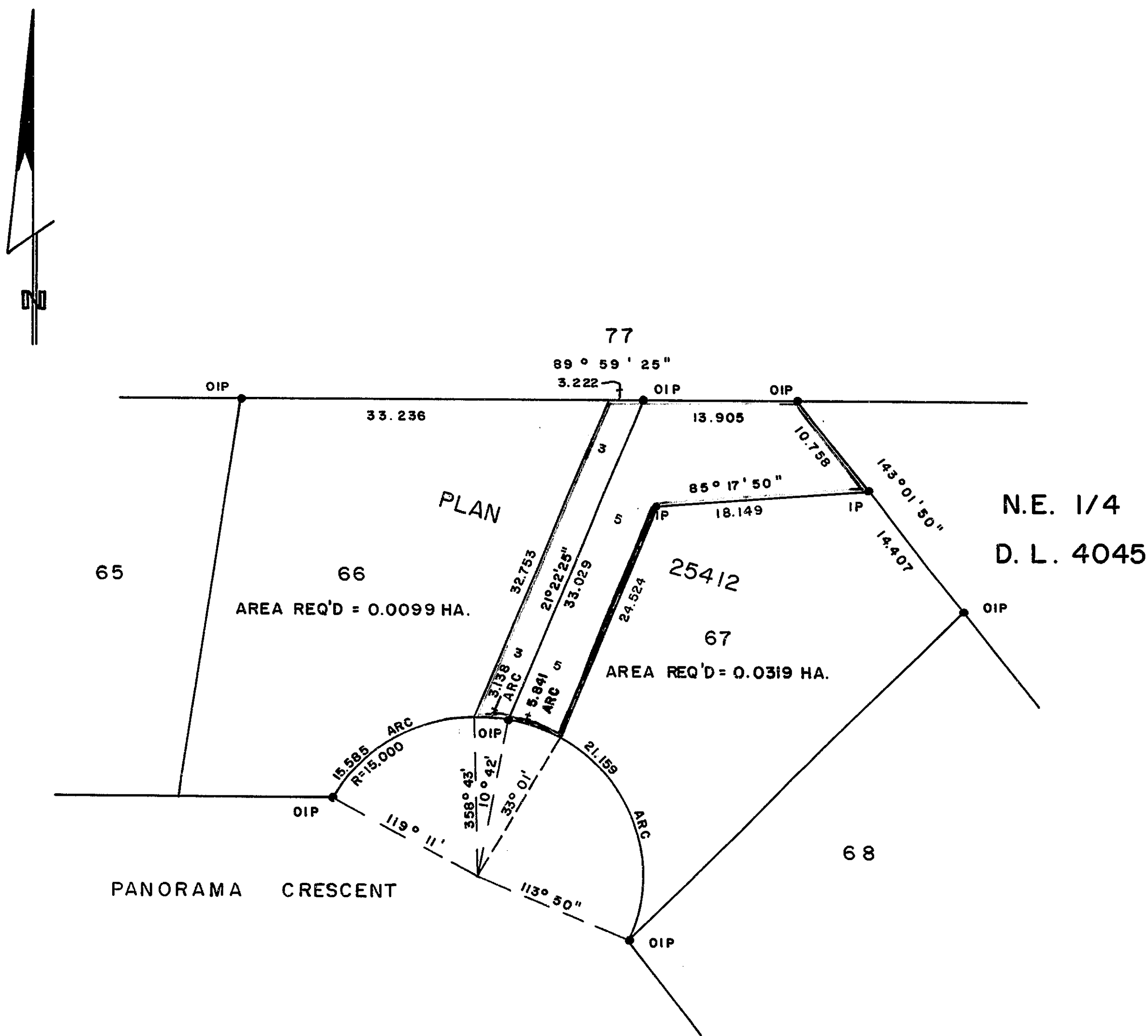

I, DONALD A. DUFFY of the City of Prince George, a British Columbia Land Surveyor, make oath and say that I was present at and did personally superintend the survey represented by this plan and that the survey and plan are correct. The said survey was completed on the 27 day of Aug. 1979

*[Signature]*  
 B.C.L.S.

Sworn before me this 11 day of Sept., 1979

*[Signature]*  
 A Commissioner for taking Affidavits for British Columbia.

This plan lies within the Fraser-Fort George Regional District.