

00-25372-296

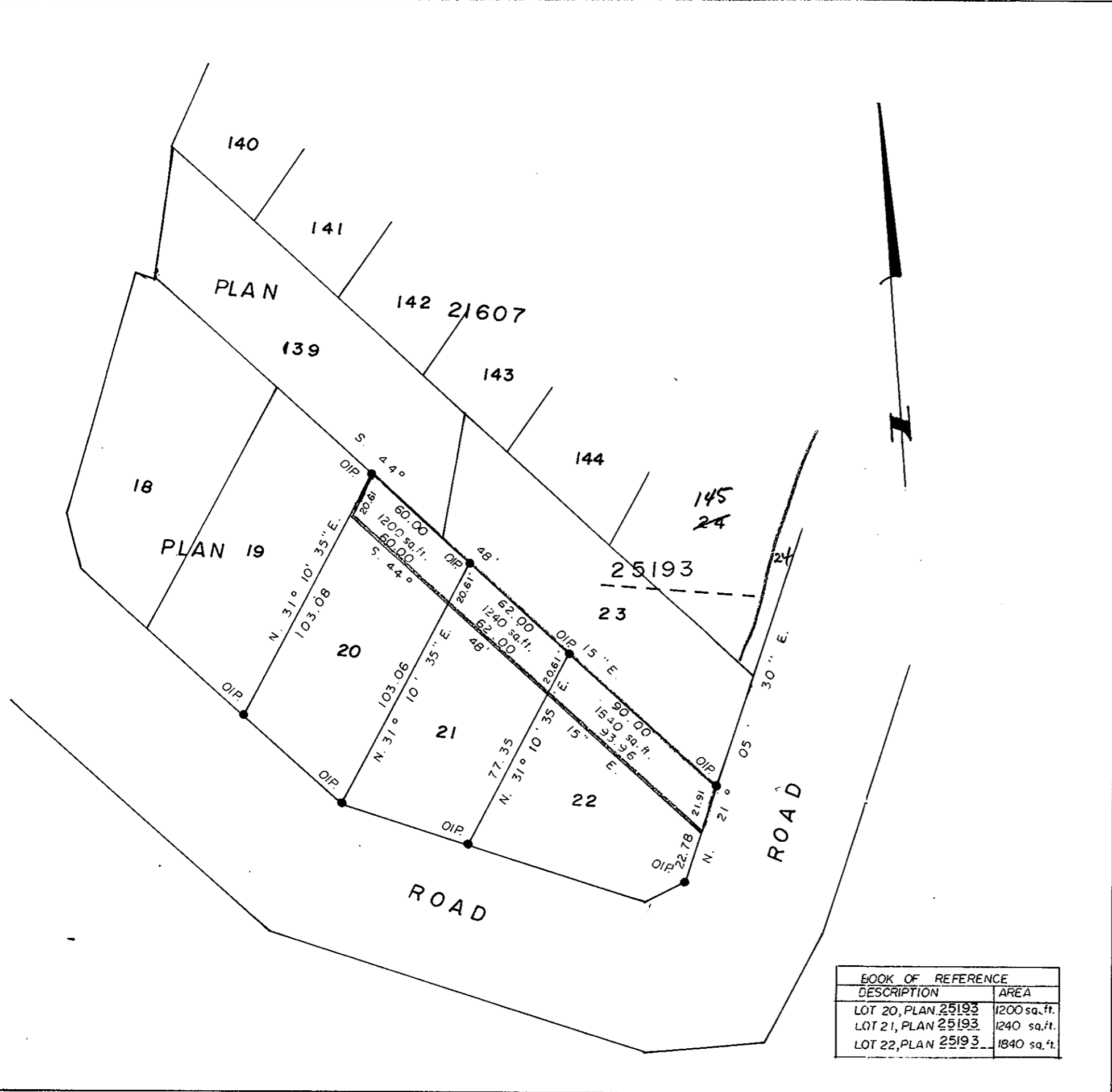

| BOOK OF REFERENCE | |
|--------------------|-------------|
| DESCRIPTION | AREA |
| LOT 20, PLAN 25193 | 1200 sq.ft. |
| LOT 21, PLAN 25193 | 1240 sq.ft. |
| LOT 22, PLAN 25193 | 1840 sq.ft. |

PLAN NO. 25260

DEPOSITED IN THE LAND REGISTRY OFFICE AT PRINCE GEORGE THIS 23 DAY OF Sept. 1979.

E.J. Raven
REGISTRAR

00-25372-294
00-25372-295
00-25372-296

CITY OF PRINCE GEORGE, B.C.

PLAN of RIGHT of WAY IN LOTS 22, 21 and 20, PLAN 25193, D.L. 2611, CARIBOO DISTRICT.

SCALE: 1" = 50'

BEARINGS ARE ASTRONOMIC DERIVED FROM PLAN 25193

- I.P. STANDARD IRON POST.
- DENOTES "OLD"

I, DALE KEOWN, OF THE CITY OF PRINCE GEORGE BRITISH COLUMBIA LAND SURVEYOR MAKE OATH AND SAY THAT I WAS PRESENT AT AND DID PERSONALLY SUPERINTEND THE SURVEY REPRESENTED BY THIS PLAN AND THAT THE SURVEY AND PLAN ARE CORRECT, THE SAID SURVEY WAS COMPLETED ON THE ... DAY OF ... 1979.

D. KEOWN, B.C.L.S.

SWORN BEFORE ME AT PRINCE GEORGE B.C. THIS ... DAY OF ... 1979.

A COMMISSIONER FOR TAKING AFFIDAVITS FOR BRITISH COLUMBIA.

THIS PLAN LIES WITHIN THE FRASER FORT GEORGE REGIONAL DISTRICT.

McWILLIAM, WHYTE, GOBLE & ASSOCIATES, B.C. LAND SURVEYORS, PRINCE GEORGE - KAMLOOPS - SMITHERS.

REF. NO. 79017-B.