

NO METRIC BASE MAP
(EA)

PLAN NO. 25237
DEPOSITED IN THE LAND REGISTRY OFFICE
AT PRINCE GEORGE THIS 6 DAY OF SEP. 1979.

E. I. Schooley
REGISTRAR

PLAN OF SUBDIVISION OF
LOT 6, PLAN 18202 OF D.L. 1588 and
PART OF DISTRICT LOT 1588,
CARIBOO DISTRICT.

SCALE: 1:1000

All distances are in metres.

DETAIL - no scale

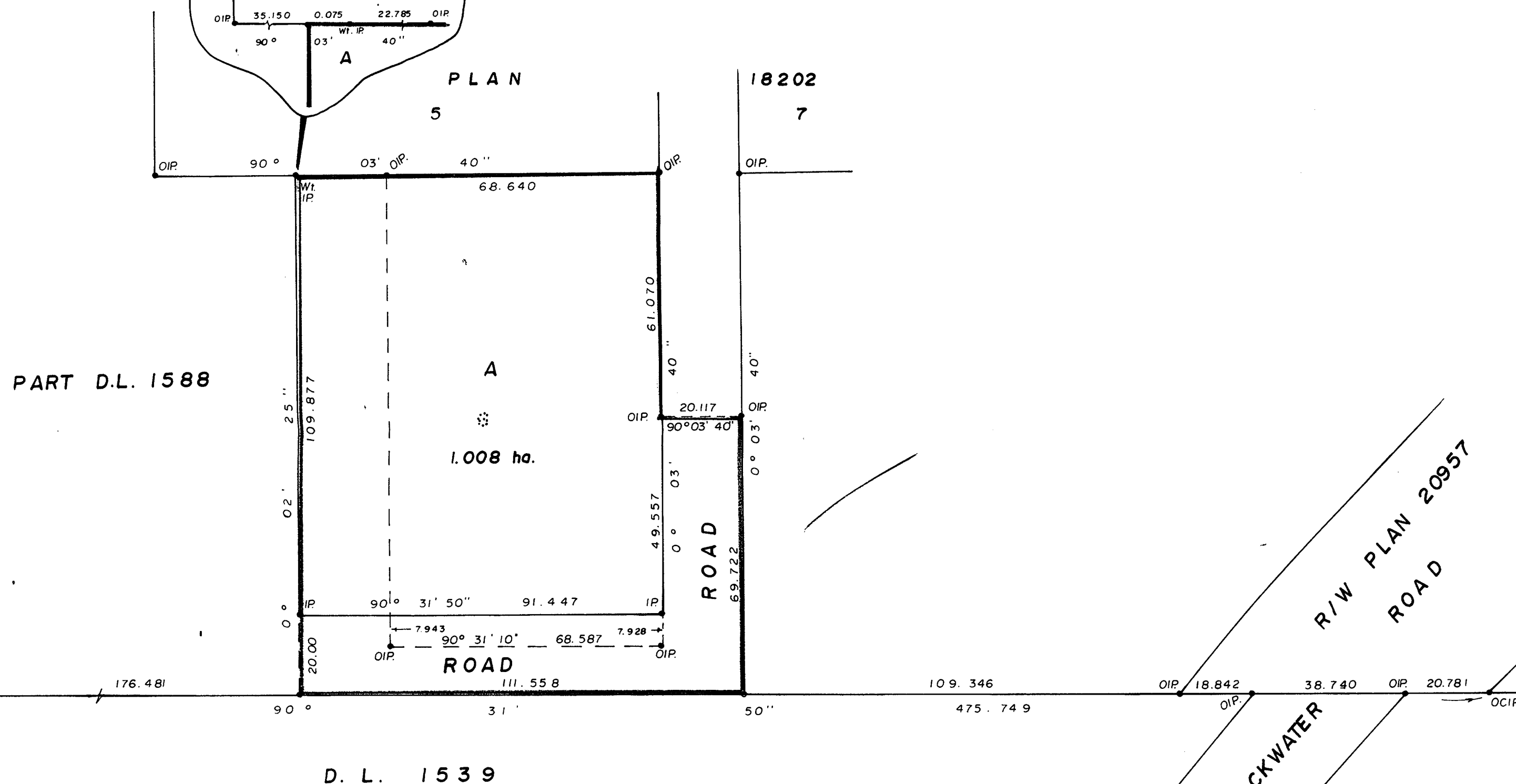

BEARINGS ARE ASTRONOMIC DERIVED FROM
PLAN 18202.

- I.P. STANDARD IRON POST.
- P.P. STANDARD PIPE POST.
- C.I.P. CAPPED IRON POST.
- O. DENOTES "OLD"
- WT. DENOTES "WITNESS"

APPROVED UNDER THE LAND REGISTRY ACT
THIS 26 DAY OF JUNE 1979

[Signature]
APPROVING OFFICER
CITY ENGINEER - CITY OF PRINCE GEORGE.

I, DALE KEOWN, OF THE CITY OF PRINCE GEORGE,
BRITISH COLUMBIA LAND SURVEYOR, MAKE OATH AND
SAY THAT I WAS PRESENT AT AND DID PERSONALLY
SUPERINTEND THE SURVEY REPRESENTED BY THIS
PLAN AND THAT THE SURVEY AND PLAN ARE
CORRECT. THE SAID SURVEY WAS COMPLETED ON
THE 27th DAY OF APRIL 1979.

[Signature]
D. KEOWN, B.C. L.S.

SWORN BEFORE ME AT PRINCE GEORGE, B.C.,
THIS 3rd DAY OF MAY, 1979.

[Signature]
A COMMISSIONER FOR TAKING AFFIDAVITS
FOR BRITISH COLUMBIA.

THIS PLAN LIES WITHIN THE FRASER FORT
GEORGE REGIONAL DISTRICT.

OWNERS
D.L. 1588 - *[Signature]*
Borge Otto Jensen
[Signature]
Thora Kristine Jensen
[Signature]
Witness to both signatures.

OWNERS
(LOT 6, PLAN 18202) - *[Signature]*
Ernest Roy Myers
[Signature]
Diana Louise Myers
[Signature]
Witness to both signatures.

McWILLIAM WHYTE GOBLE & ASSOCIATES,
B.C. LAND SURVEYORS,
PRINCE GEORGE - KAMLOOPS - SMITHERS.

REF. NO. 76015 A

D.L. 1588.