

26-226

POSTING PLAN OF
LOT 7, BLOCK 124 PLAN 1268
D.L. 343 CARIBOO DISTRICT

SCALE: 1"=100'

BEARINGS ASTRONOMIC DERIVED FROM WEST BDY. OF MELVILLE AVE.
SHOWN AS S 27° 28' 00" E

- P. ROCK _____ STANDARD ROCK POST
- IP _____ STANDARD IRON POST
- 'O' _____ DENOTING 'OLD'
- WT. _____ DENOTING 'WITNESS'

PLAN NO. 24833

DEPOSITED IN THE LAND REGISTRY OFFICE
AT PRINCE GEORGE ON THE 13th DAY OF
April 1979

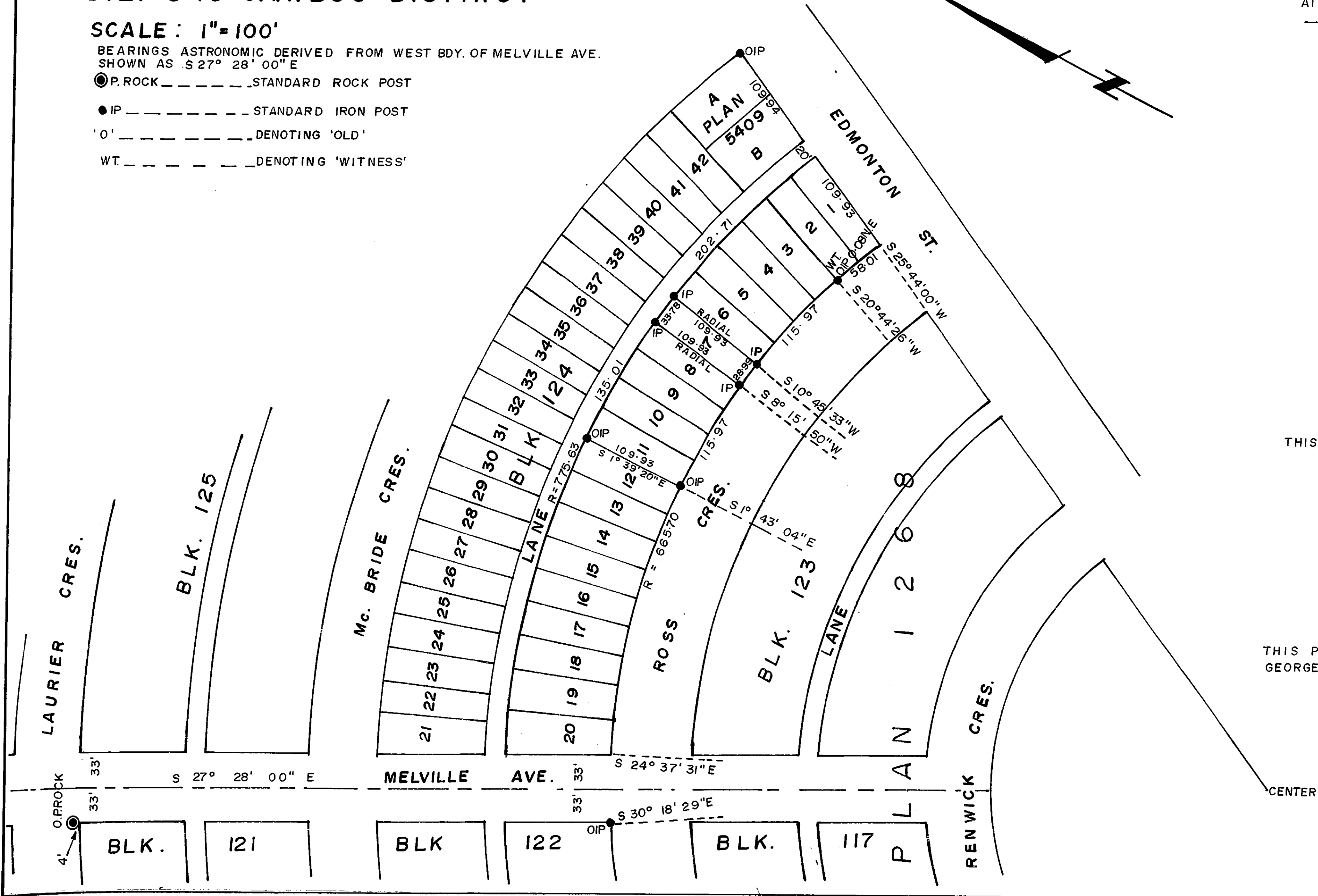

CERTIFIED CORRECT
THIS 13 DAY OF April 1979

Victor Bartell
V. BARTELL B.C.L.S.

THIS PLAN LIES WITHIN THE FRASER FORT
GEORGE REGIONAL DISTRICT.

Mc WILLIAM-WHYTE-GOBLE & ASSOCIATES
B.C. LAND SURVEYORS
PRINCE GEORGE-KAMLOOPS-SMITHERS
REF. NO. 79033

BLK. 124 D. L. 343