

26-FF

24647

PLAN OF EASEMENT THROUGH
 LOTS 15, 18 & 19, PLAN 1338
 DISTRICT LOT 2440
 CARIBOO DISTRICT - BRITISH COLUMBIA

SCALE: 1 : 500

NOTE: Bearings are astronomic, derived from the west boundary of D.L. 2440 as shown on Plan 23354.

LEGEND: \odot OPCON denotes an old concrete monument found.
 •OIP denotes an old iron pin found.
 •IP denotes an iron pin set.

PLAN No **24647**

Deposited in the Land Registry Office at Prince George, B.C. this 2 day of FEB, 1979

Registrar E.T. SCHADLEY
 H.

BOOK OF REFERENCE

PARCEL	AREA REQ'D
LOT 15, PLAN 1338, D.L. 2440	0.0437 HA.
LOT 18, PLAN 1338, D.L. 2440	0.0525 HA.
LOT 19, PLAN 1338, D.L. 2440	0.0184 HA.

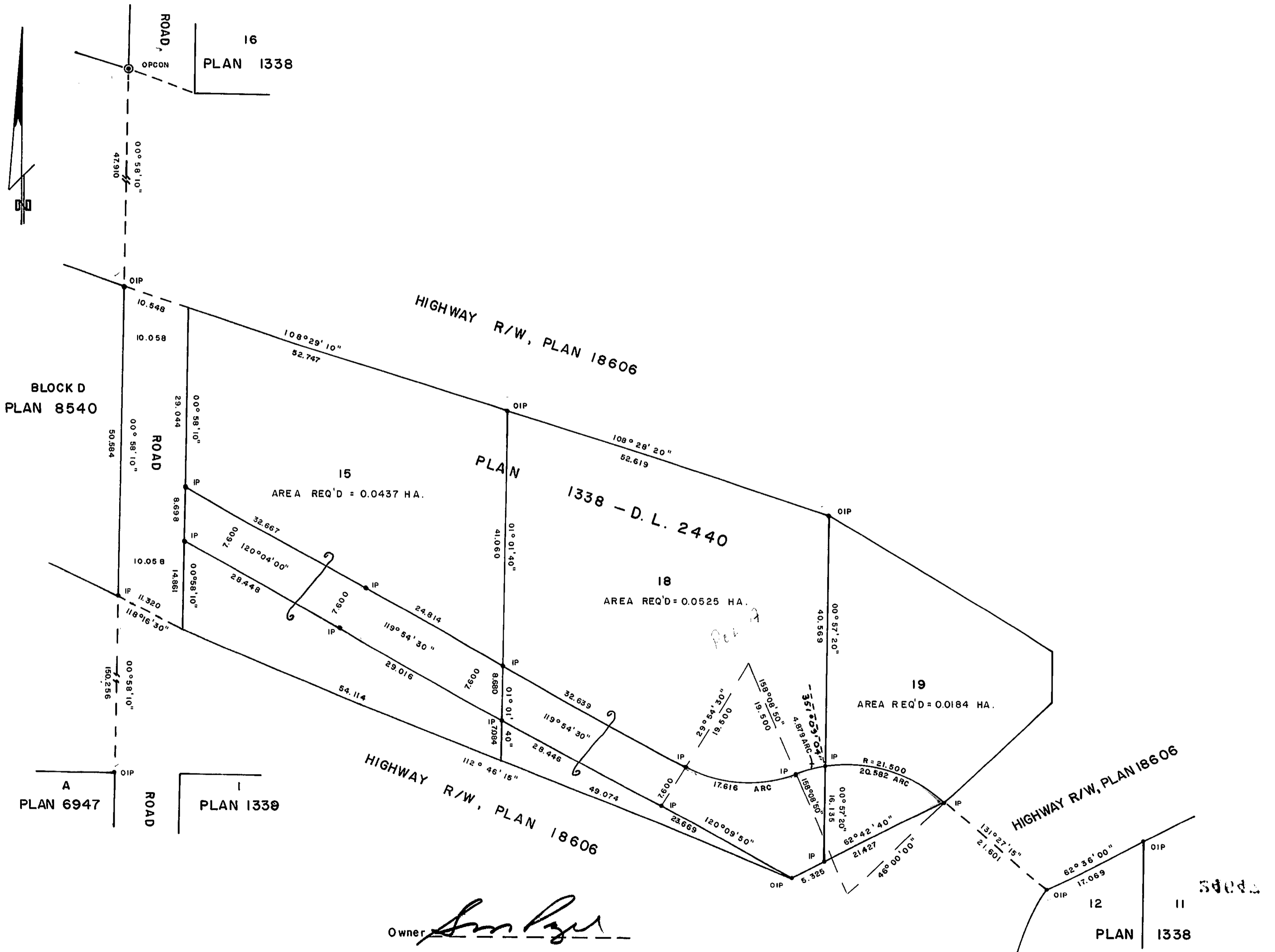

I, DONALD A. DUFFY of the City of Prince George, a British Columbia Land Surveyor, make oath and say that I was present at and did personally superintend the survey represented by this plan and that the survey and plan are correct. The said survey was completed on the 13 day of DEC., 1978

[Signature]
 B.C.L.S.

Sworn before me this 15 day of DEC, 1978

[Signature]
 Commissioner for taking Affidavits for British Columbia.

Owner *[Signature]*
 Witness *[Signature]*
 Owner *[Signature]*
 Witness *[Signature]*

RIVERVIEW MOTEL LTD.
[Signature] (President)

This plan lies within the Fraser-Fort George Regional District.