

# PLOTTED HQ

PLAN OF SUBDIVISION OF  
LOTS 23 & 24, PLAN 23557  
DISTRICT LOT 4040  
CARIBOO DISTRICT - BRITISH COLUMBIA

SCALE: 1 : 1000

NOTE: Bearings are astronomic, derived from the east boundary of Lot 24, Plan 23557.

LEGEND: • OIP denotes an old iron pin found.

PLAN N<sup>o</sup> 24495

Deposited in the Land Registry Office at Prince George, B.C. this 1 day of DEC., 1978.

Registrar E.J. SCHOLEY

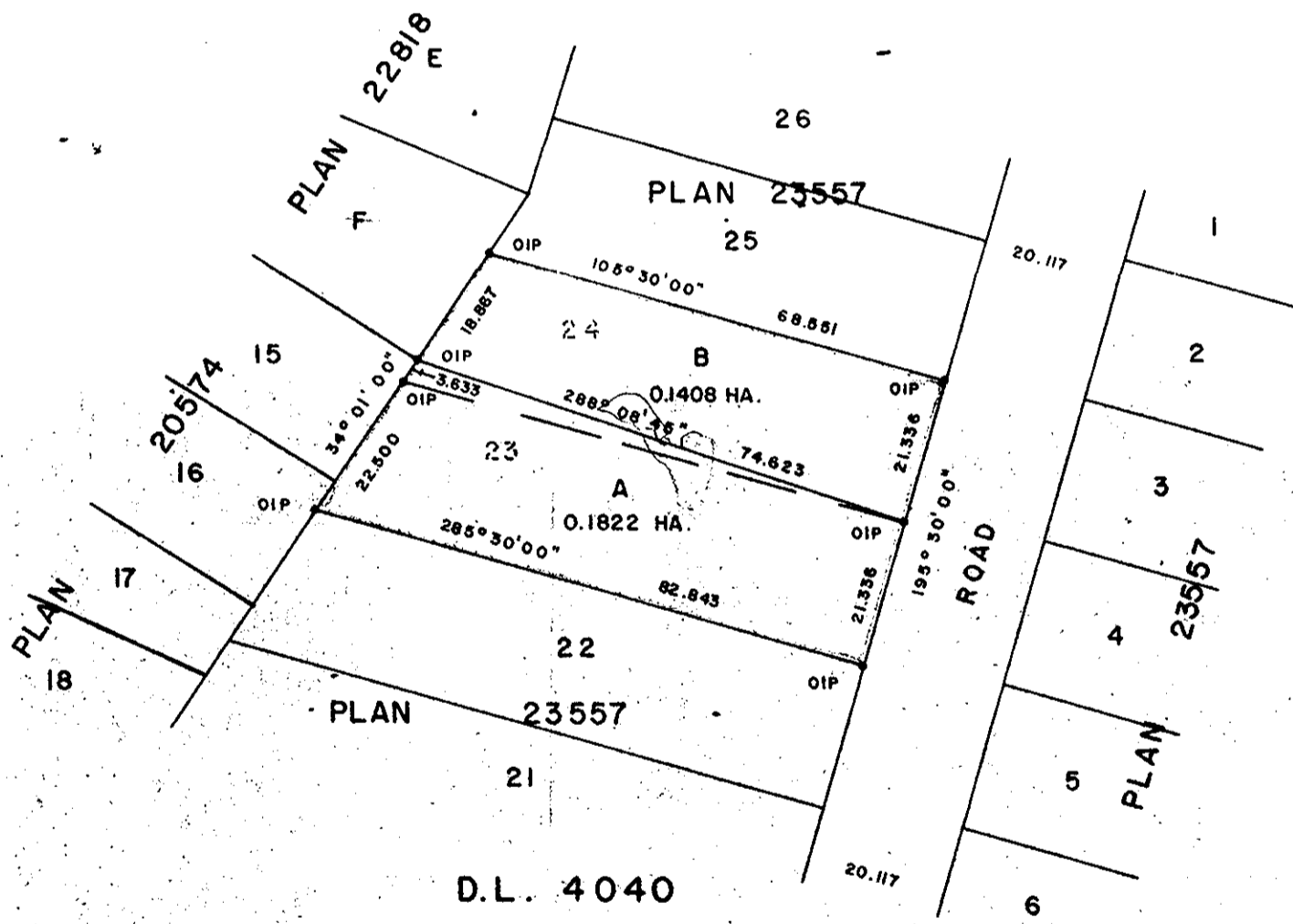

D.L. 4040

Owner \_\_\_\_\_

Witness \_\_\_\_\_

I, DONALD A. DUFFY of the City of Prince George, a British Columbia Land Surveyor, make oath and say that I was present at and did personally superintend the survey represented by this plan and that the survey and plan are correct. The said survey was completed on the 29th day of August, 1978.

*[Signature]*  
B.C.L.S.

Sworn before me this 24 day of NOV., 1978

*[Signature]*  
A Commissioner for taking Affidavits for British Columbia.

Owner *R. Wolke*

Witness *Jan & Kubi*

Owner *M.D. Schaefer*  
*O.M. Schaefer*

Witness *R. Wolke*  
*Jan & Kubi*

Approved under the Land Registry Act this 30 day of NOV., 1978

*[Signature]*  
Approving Officer, City of Prince George

This plan lies within the Fraser-Fort George Regional District.