

~~PLAN~~ PLOTTED JJ

PLAN No 24351

Deposited in the Land Registry Office at
Prince George on the 27 day of SEPT. 1978.

E. T. SCHADLEY
Registrar

PLAN of SUBDIVISION
OF LOTS 9, 10 and 11, PLAN 20389,
D. L. 913, CARIBOO DISTRICT

Scale: 1" = 50'

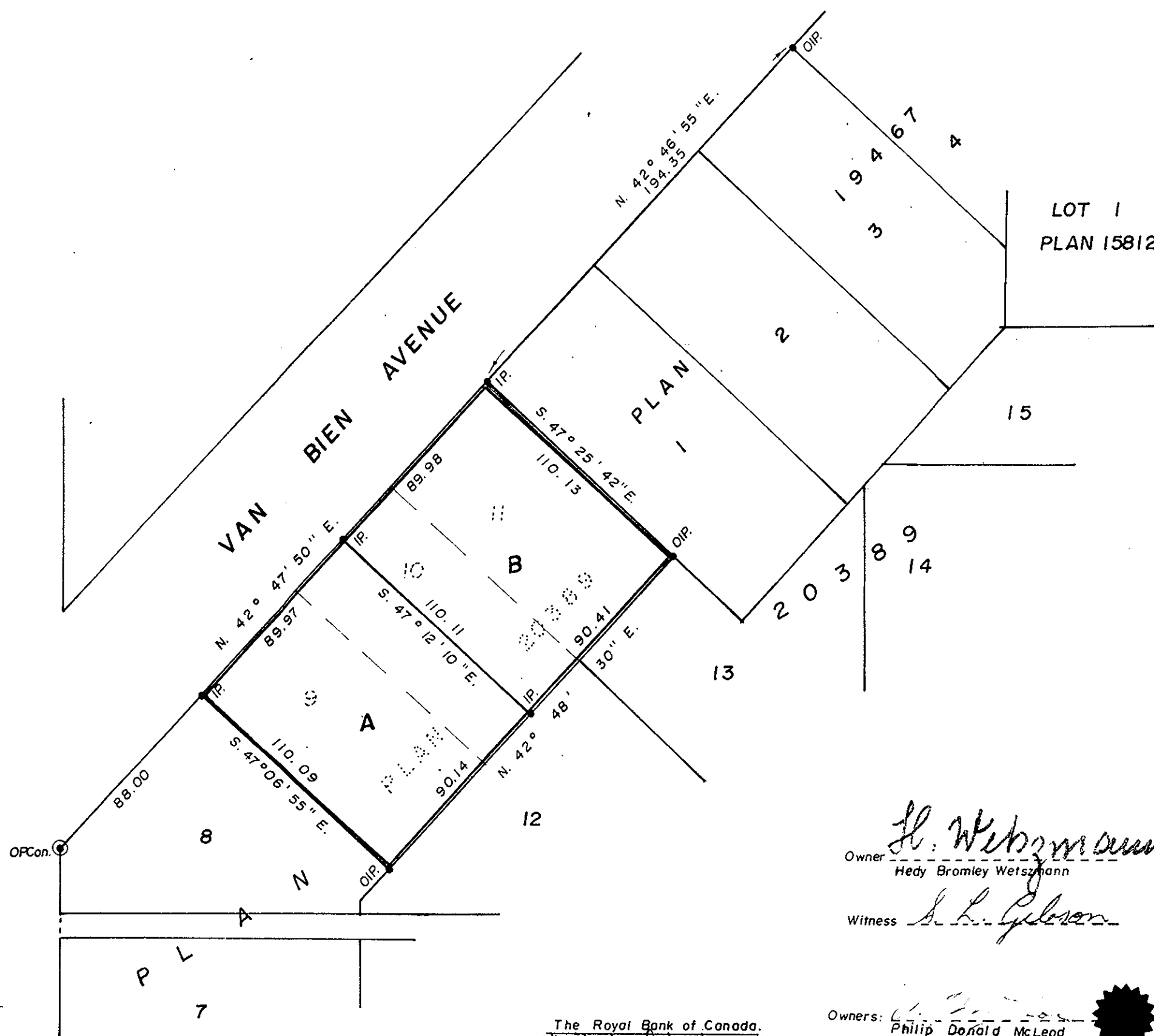

Bearings are astronomic and are derived from
Plan 20389.

- P.con. Standard Concrete Post.
- P.Rock Standard Rock Post.
- PP Standard Pipe Post.
- I.P. Standard Iron Post.
- P. Wooden Post.
- L.P. Lead Plug.
- Denoting "Old"
- WT. Denoting "Witness"
- CIP Capped Iron Post

I, D. Keown of the City of Prince George
British Columbia Land Surveyor, make oath and
say that I was present at and did personally
superintend the survey represented by this
plan and that the survey and plan are correct.
The said survey was completed on
the 23 day of May 1978.

D. Keown

Sworn before me at Prince George
this 27 day of Sept. 1978.

Approved under the Land Registry Act
on the 25 day of July 1978.

C. E. Olat
Approving Officer
City Engineer
City of Prince George, B.C.

A commissioner for taking affidavits
for British Columbia.

Hedy Bromley Wetschmann
Owner
Ro-Ma Construction Ltd. (inc # 103944)

Hedy Bromley Wetschmann
Owner
Witness *S. L. Gibson*

This plan lies within the Fraser
Fort-George Regional District.

Witness *S. L. Gibson*

Owner of Mortgage: Canada Trustco Mortgage Company
formerly The Huron and Erie Mortgage Corporation

Owners: *Philip Donald McLeod*
Karma Louise Vance

Bank of Montreal
BY ITS ATTORNEYS
G. Mehta
CREDIT MANAGER
MANAGER MORTGAGES.
WITNESS AS TO BOTH SIGNATURES.

Philip Donald McLeod
MANAGER PERSONAL TRUST DEPT.
Karma Louise Vance
TRUST CONSULTANT
VANCOUVER BRANCH

The Royal Bank of Canada
by its lawful attorneys:

Donald James Morris

Brian Leslie D'Osso

Janet C. Hall
WITNESS

Witness: (as to both signatures)

McWilliam-Whyte-Gable & Associates
B.C. LAND SURVEYORS
PRINCE GEORGE | SMITHERS | KAMLOOPS
REF N: 78063

City of Prince George

S. Mehta