

PLOTTED (DB)

PLAN OF SUBDIVISION OF PART OF LOT A, PLAN 19423 DISTRICT LOT 625 CARIBOO DISTRICT - BRITISH COLUMBIA

SCALE: 1" = 200' NOTE: Bearings are astronomic, derived from the east boundary of Lot A, Plan 19423.

LEGEND: •OIP denotes an old iron pin found. •IP denotes an iron pin set.

PLAN No 24255 Deposited in the Land Registry Office at Prince George, B.C. this 21 day of AUGUST, 1978.

E.T. SCHOOLEY Registrar

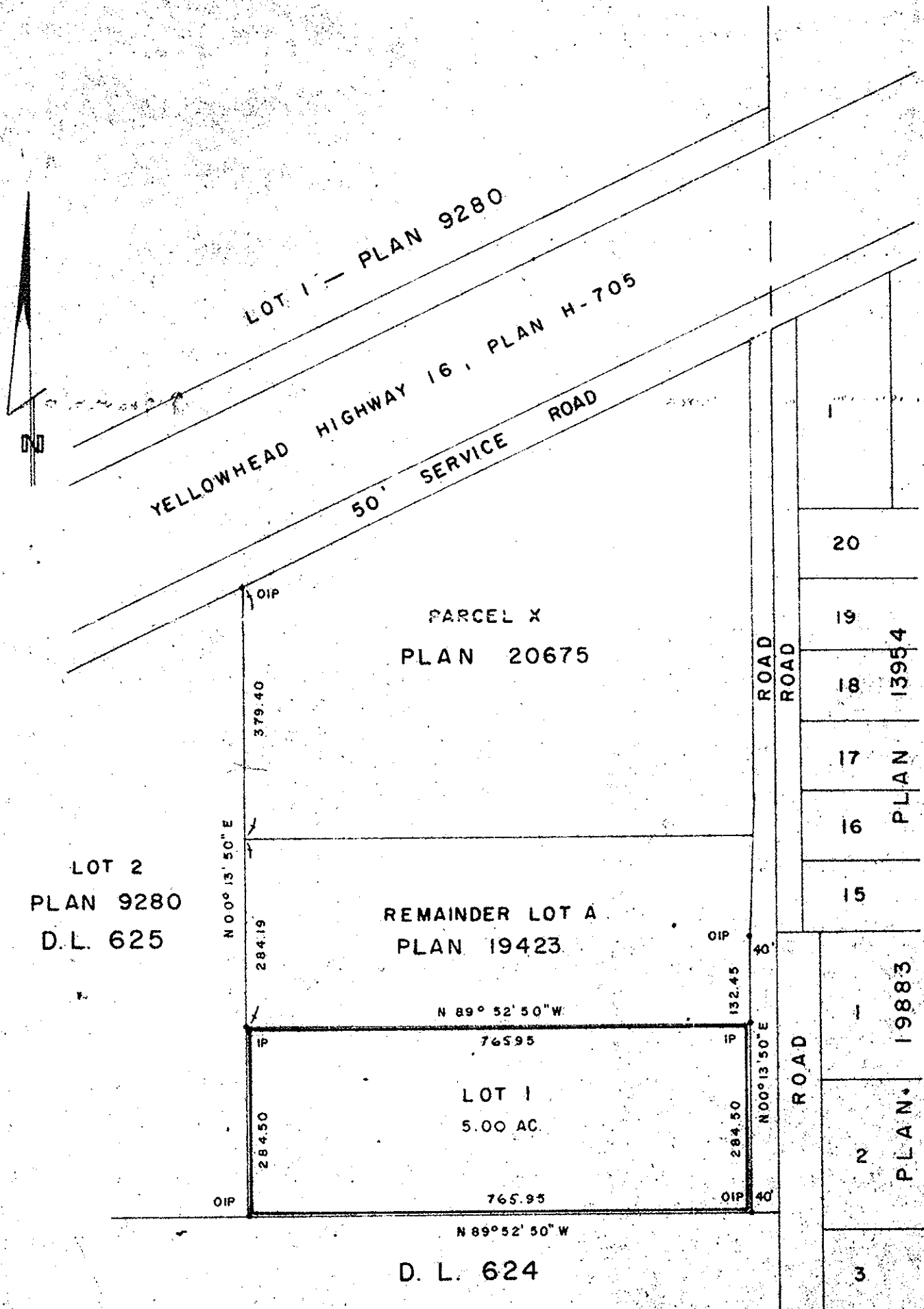

D.L. 1588

CREDIT FONCIER FRANCO-CANADIEN Inspector General P. Bailey AUTHORIZED SIGNING OFFICER

I, DONALD A. DUFFY of the City of Prince George, a British Columbia Land Surveyor, make oath and say that I was present of and did personally superntend the survey represented by this plan and that the survey and plan are correct. The said survey was completed on the 21 day of JULY, 1977.

[Signature] B.C.L.S.

Sworn before me this 26 day of AUG, 1977

A Commissioner for taking Affidavits for British Columbia.

[Signature] OWNER

[Signature] WITNESS - CORNELIUS HUGHES

[Signature] OWNER

[Signature] WITNESS - CORNELIUS HUGHES

Approved under the Land Registry Act this 9th day of AUG, 1977

[Signature] Approving Officer, City of Prince George Reapproved Aug 4 1978

This plan lies within the Fraser-Fort George Regional District.