

26-FF

BRITISH COLUMBIA HYDRO & POWER AUTHORITY

PLAN OF RIGHT-OF-WAY THROUGH
DISTRICT LOT 1599
CARIBOO DISTRICT—BRITISH COLUMBIA

SCALE: 1" = 100'

NOTE: Bearings are astronomic, derived from the northwesterly boundary of Yellowhead Highway R/W, Plan 22760.

LEGEND: • OCP denotes an old capped iron pin found.
• OIP denotes an old iron pin found.
• IP denotes an iron pin set.

PLAN N^o **24 240**

Deposited in the Land Registry Office at Prince George, B.C. this 19 day of AUGUST, 1978.

E. T. SCHOOLEY
Registrar

Per: *LS*

| PARCEL | AREA REQ'D |
|--------------------------------|------------|
| LOT II, PLAN 10790, D.L. 1599 | 0.009 AC. |
| N.W. 1/4 OF N.W. 1/4 D.L. 1599 | 0.015 AC. |
| S.W. 1/4 OF N.W. 1/4 D.L. 1599 | 0.009 AC. |

BOOK OF REFERENCE

N.W. 1/4 OF N.W. 1/4
D.L. 1599
AREA REQ'D = 0.015 AC.

II
PLAN 10790
AREA REQ'D = 0.009 AC

E. 1/2 OF N.W. 1/4
D.L. 1599

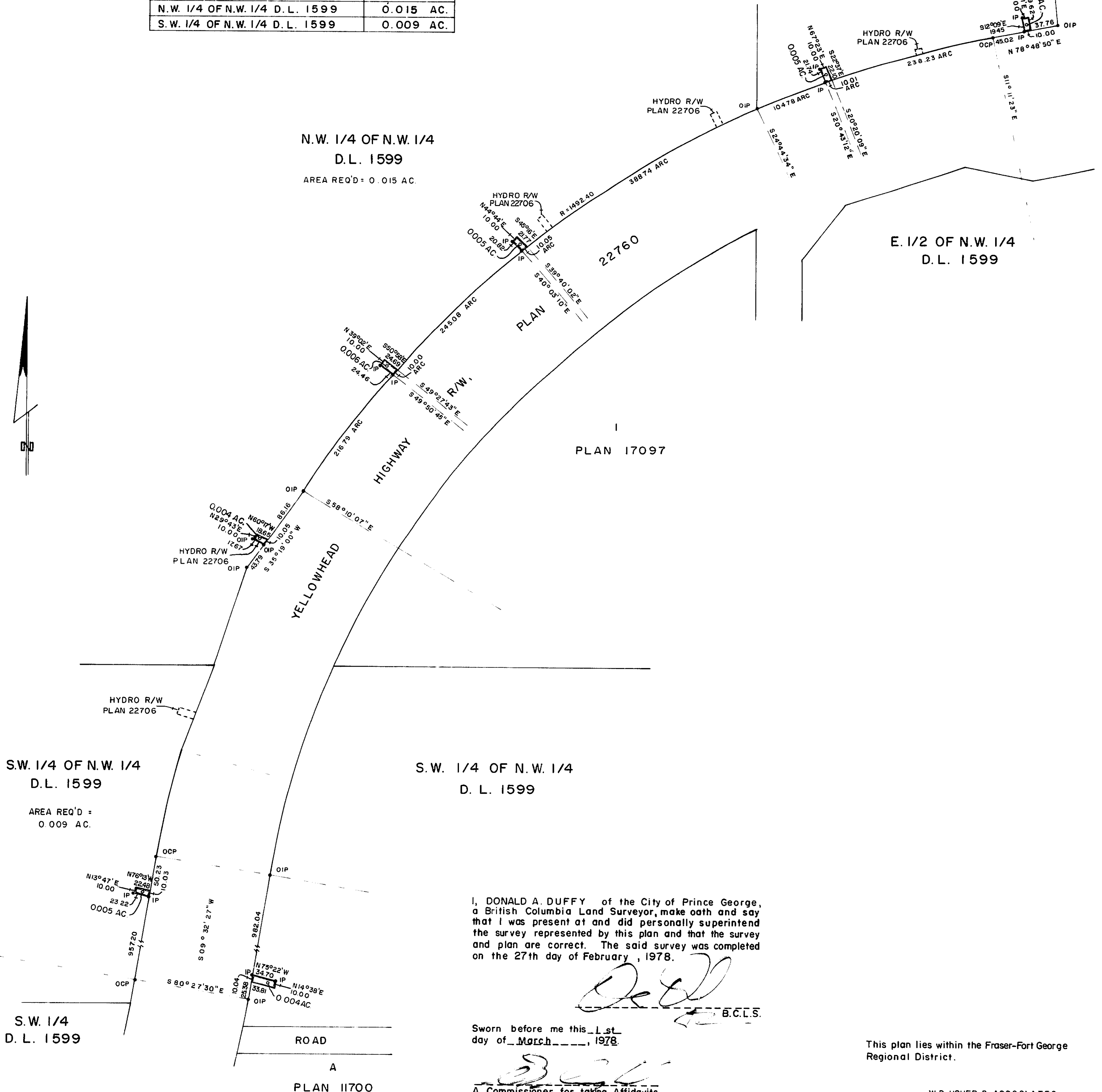
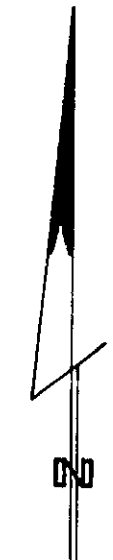

I, DONALD A. DUFFY of the City of Prince George, a British Columbia Land Surveyor, make oath and say that I was present at and did personally superintend the survey represented by this plan and that the survey and plan are correct. The said survey was completed on the 27th day of February, 1978.

[Signature]
B.C.L.S.

Sworn before me this 1st day of March, 1978.

[Signature]
A Commissioner for taking Affidavits for British Columbia.

This plan lies within the Fraser-Fort George Regional District.

W.D. USHER & ASSOCIATES
LAND SURVEYORS
PRINCE GEORGE — B.C.
KX 28-31 9051-2