

26-FF

**BRITISH COLUMBIA HYDRO & POWER AUTHORITY
PATRICIA - CHIEF LAKE TRANSMISSION LINE**

PLAN OF RIGHTS-OF-WAY THROUGH
LOT A, PLAN 20420 & LOT I, PLAN 21753
DISTRICT LOT 1427
CARIBOO DISTRICT - BRITISH COLUMBIA

SCALE: 1" = 100'

NOTE: Bearings are astronomic, derived from the south boundary of Park, Plan 20420.

LEGEND: \odot OPCON denotes an old concrete monument found.
• OIP denotes an old iron pin found.
• IP denotes an iron pin set.

PLAN N^o **24158**

Deposited in the Land Registry Office at Prince George, B.C. this 17 day of JULY, 1978.

C.T. SCHOOLEY
Registrar

Per: *CS*

BOOK OF REFERENCE

PARCEL	AREA REQ'D
LOT A, PLAN 20420, D.L. 1427	0.006 AC.
LOT I, PLAN 21753, D.L. 1427	0.012 AC.

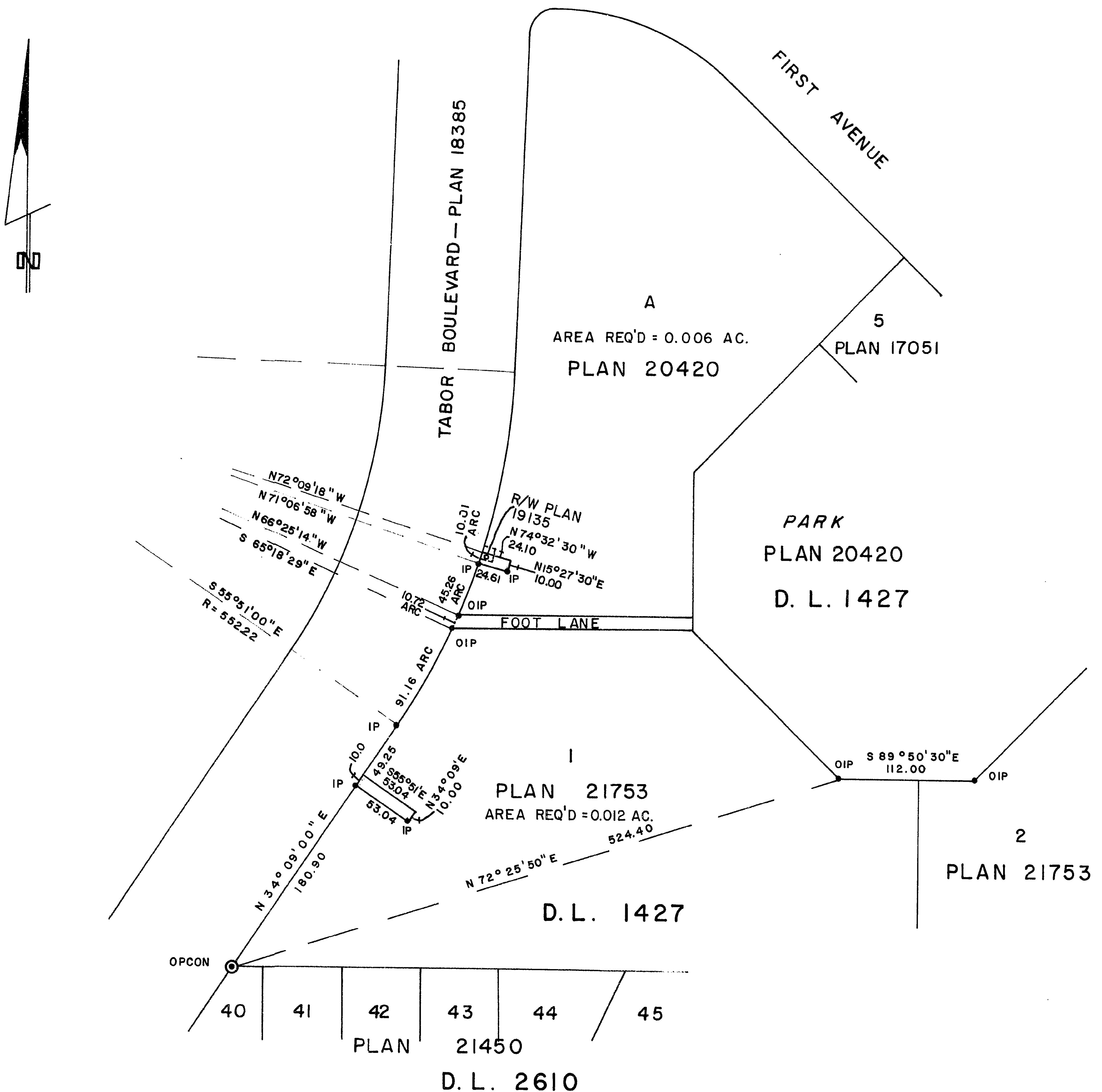

I, DONALD A. DUFFY of the City of Prince George, a British Columbia Land Surveyor, make oath and say that I was present at and did personally superintend the survey represented by this plan and that the survey and plan are correct. The said survey was completed on the 22 day of MARCH, 1978.

[Signature]
B.C.L.S.

Sworn before me this 26 day of APRIL, 1978.

[Signature]
A Commissioner for taking Affidavits for British Columbia.

This plan lies within the Fraser-Fort George Regional District.

W. D. USHER & ASSOCIATES
LAND SURVEYORS
PRINCE GEORGE - B.C.
KX 50 KA 78 9838