

PLOTTED (OK)

PLAN OF SUBDIVISION OF
LOT 3, PLAN 9397
DISTRICT LOT 633
CARIBOO DISTRICT - BRITISH COLUMBIA
SCALE: 1" = 100'

PLAN N^o 24137

Deposited in the Land Registry
Office at Prince George, B.C. this
7. day of JULY, 1978

NOTE: Bearings are astronomic, derived from the west
boundary of Lot 2, Plan 9397 as shown on Plan 22631.

LEGEND: •OIP denotes an old iron pin found.
•IP denotes an iron pin set.

C.T. SCHOPLEY
Registrar

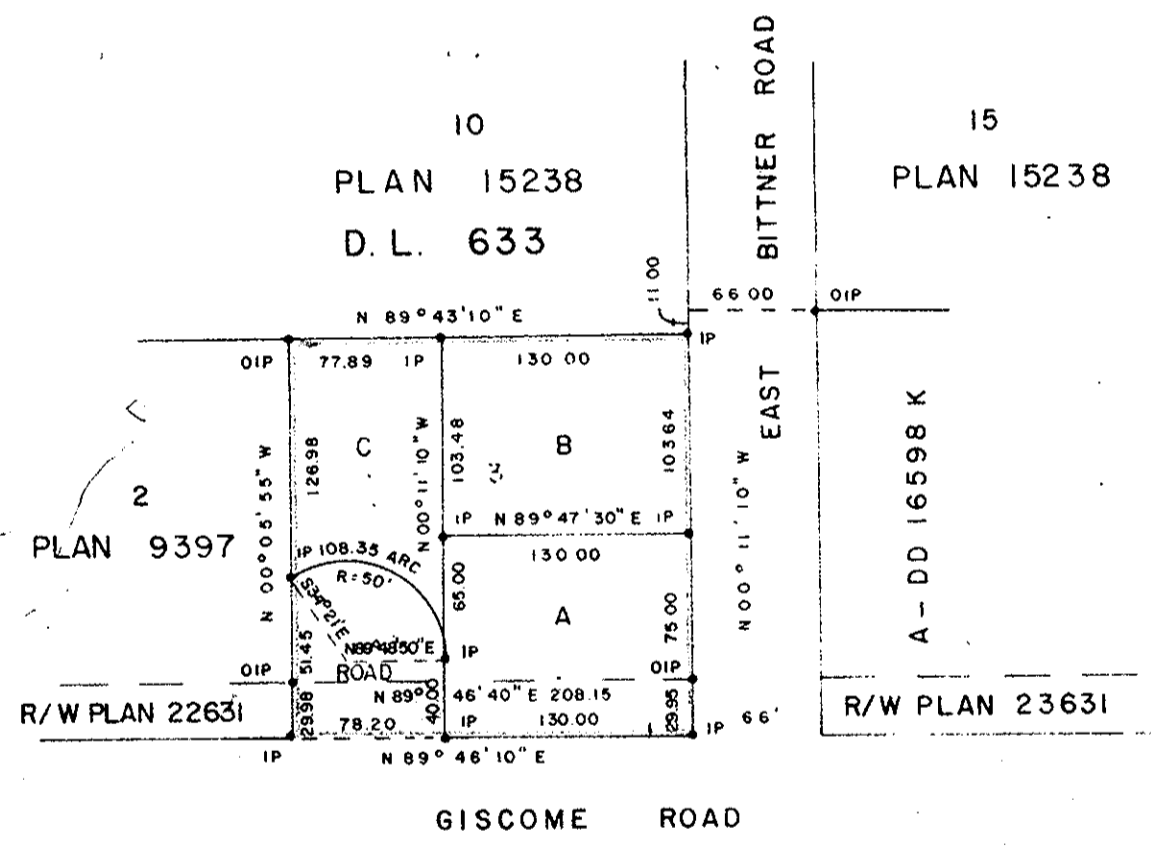

J.O. Mercer
EXECUTOR, ESTATE OF
J.O. MERCEUR
[Signature]
WITNESS

M. Beverly Mercer
EXECUTOR, ESTATE OF
J.O. MERCEUR
[Signature]
WITNESS

D.L. 1544 PLAN A 8840 PLAN B 9868

CITY OF PRINCE GEORGE

[Signature]
Mayor

A.W. Buchanan
Clerk

I, DONALD A. DUFFY of the City of Prince George,
a British Columbia Land Surveyor, make oath and say
that I was present at and did personally superintend
the survey represented by this plan and that the survey
and plan are correct. The said survey was completed
on the 27th day of May, 1978.

Owner T.R. Smithberg

Witness Don Smoker

Approved under the Land Registry Act
this 5th day of JULY, 1978

[Signature]
Approving Officer, City of Prince George

Sworn before me this 1 day of JULY, 1978

Owner Anne Luchberg

Witness Don Smoker

This plan lies within the Fraser-Fort George
Regional District.

A Commissioner for taking Affidavits
for British Columbia