

Kodak

26-FF-226

PLAN NO. 24120  
Deposited in the Land Registry Office at  
Prince George this 22 day of June 1978.

C.T. SCHODLEY  
Registrar  
Per: G.

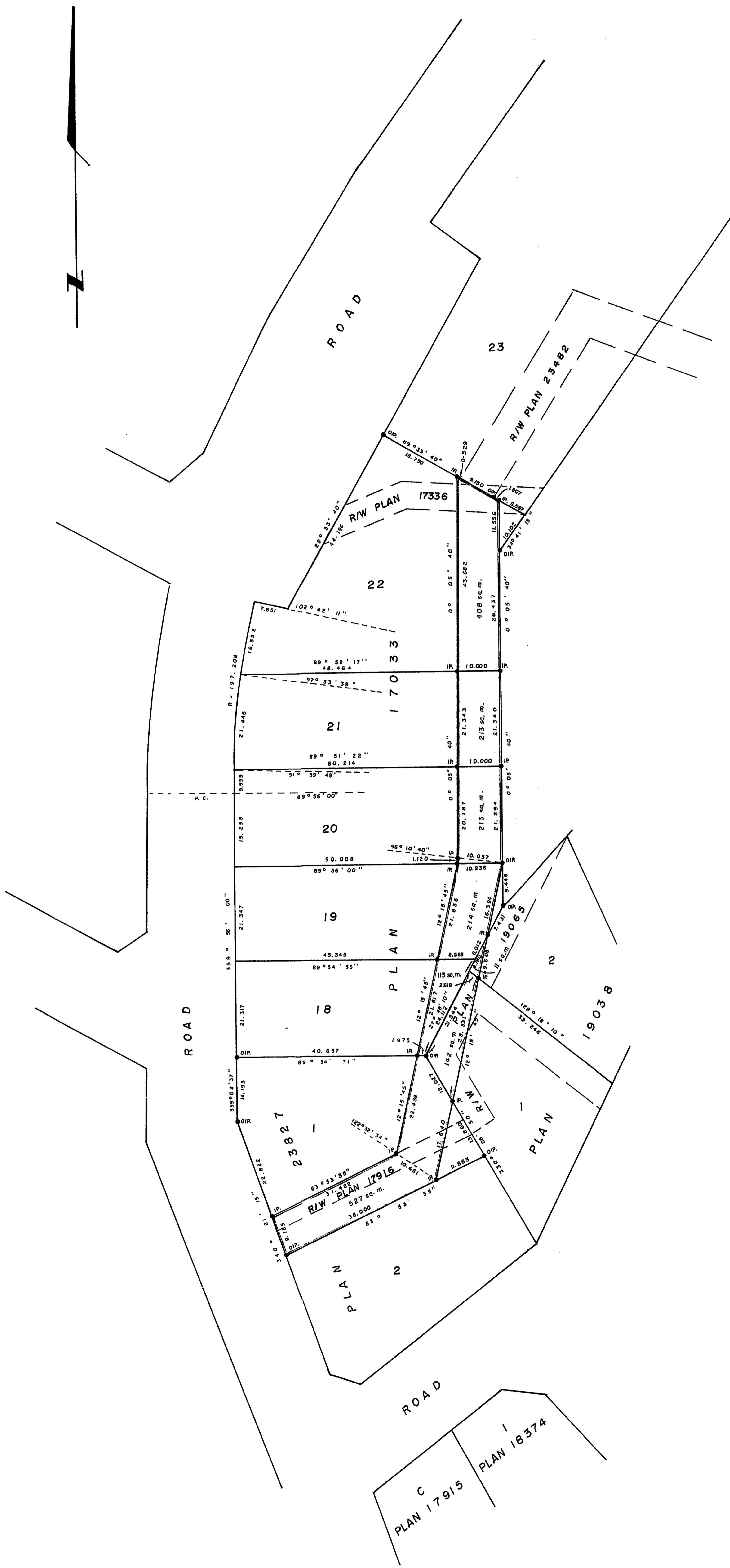

CITY of PRINCE GEORGE, B.C.

PLAN of RIGHT-of-WAY  
IN LOT 1, PLAN 23827,  
LOTS 1 and 2, PLAN 19038,  
LOTS 18, 19, 20, 21 and 22, PLAN 17033,  
D.L.4047, CARIBOO DISTRICT.

Scale: 1: 500

BEARINGS ARE ASTRONOMIC DERIVED FROM  
SOUTH BDY. LOT 1 PLAN 23827.

● I.P. .... STANDARD IRON POST.  
○ ..... DENOTES "OLD"

I, V. BARTELL, OF THE CITY OF PRINCE GEORGE,  
BRITISH COLUMBIA LAND SURVEYOR MAKE OATH AND  
SAY THAT I WAS PRESENT AT AND DID PERSONALLY  
SUPERINTEND THE SURVEY REPRESENTED BY THIS PLAN  
AND THAT THE SURVEY AND PLAN ARE CORRECT.  
THE SAID SURVEY WAS COMPLETED ON  
THE 22 DAY OF June 1978.

*V. Bartell*  
V. BARTELL B.C.L.S.

SWORN BEFORE ME AT PRINCE GEORGE, B.C.  
THIS 22 DAY OF June 1978.

*[Signature]*  
A COMMISSIONER FOR TAKING AFFIDAVITS  
FOR BRITISH COLUMBIA.

THIS PLAN LIES WITHIN THE FRASER PORT  
GEORGE REGIONAL DISTRICT.

| BOOK OF REFERENCE  |            |
|--------------------|------------|
| Description        | Area       |
| Lot 1, Plan 23827  | 527 sq. m. |
| Lot 18, Plan 17033 | 113 sq. m. |
| Lot 19, Plan 17033 | 214 sq. m. |
| Lot 20, Plan 17033 | 213 sq. m. |
| Lot 21, Plan 17033 | 213 sq. m. |
| Lot 22, Plan 17033 | 408 sq. m. |
| Lot 1, Plan 19038  | 42 sq. m.  |
| Lot 2, Plan 19038  | 11 sq. m.  |

McWILLIAM, WHYTE, GOBLE, & ASSOCIATES,  
B.C. LAND SURVEYORS,  
PRINCE GEORGE - KAMLOOPS - SMITHERS.

REF. NO. 78070