

PLAN OF SUBDIVISION OF PARTS OF
DISTRICT LOTS 4037 & 9063
CARIBOO DISTRICT - BRITISH COLUMBIA

PLAN N^o 24088
Deposited in the Land Registry
Office at Prince George, B.C. this
16. day of JUNE, 1978.

SCALE: 1 : 1000

NOTE: Bearings are astronomic, derived from the northeasterly
boundary of the Old Summit Lake Road, Plan 23126.

E. T. SCHOOLEY
Registrar

LEGEND: \odot OPCON denotes an old concrete monument found.
• OCP denotes an old capped iron pin found.
• OIP denotes an old iron pin found.
• IP denotes an iron pin set.

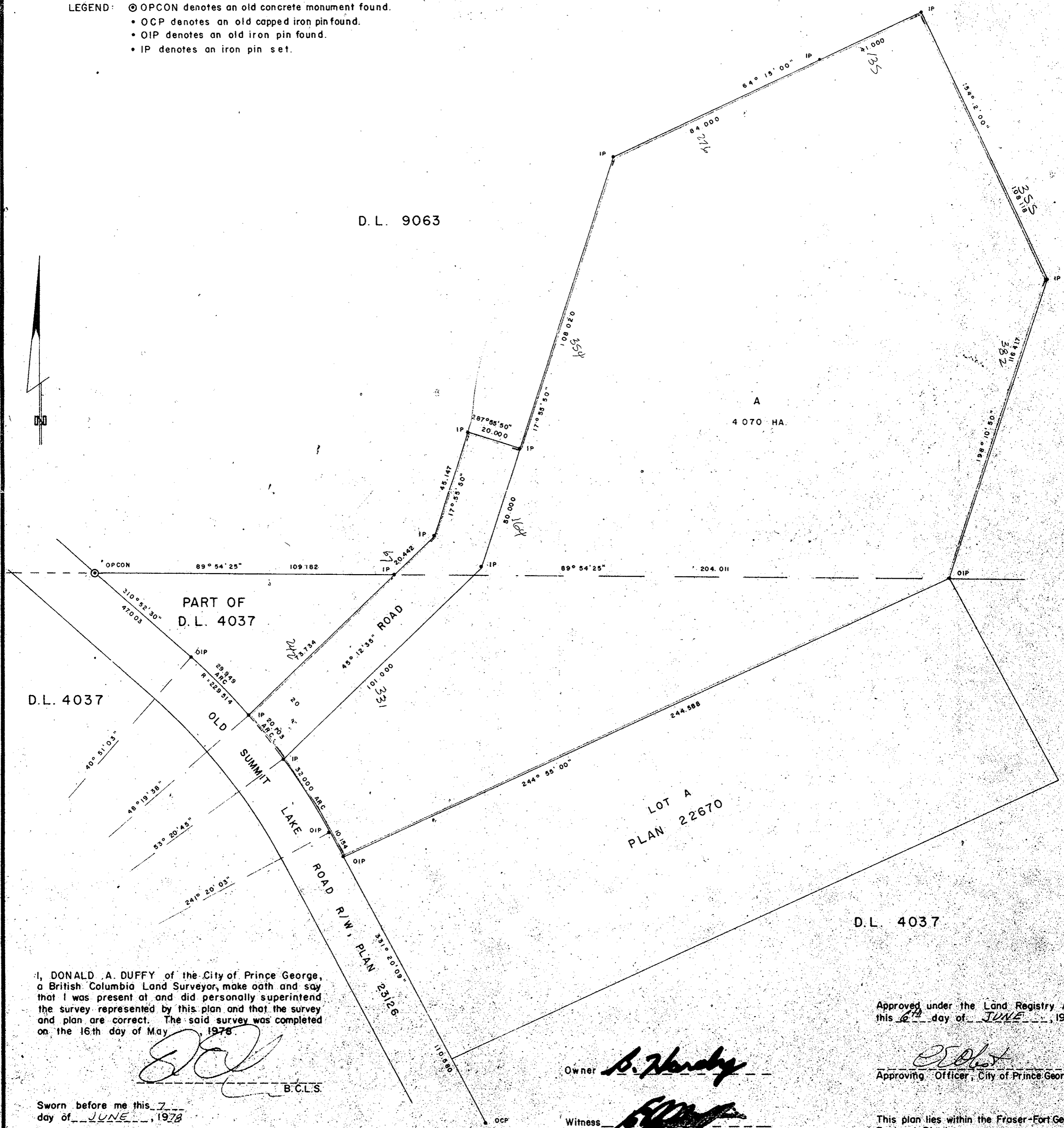

I, DONALD A. DUFFY of the City of Prince George,
a British Columbia Land Surveyor, make oath and say
that I was present at and did personally superintend
the survey represented by this plan and that the survey
and plan are correct. The said survey was completed
on the 16th day of May, 1978.

[Signature]
B.C.L.S.

Sworn before me this 7
day of JUNE, 1978

[Signature]
A Commissioner for taking Affidavits
for British Columbia.

Owner *B. Hardy*
Witness *[Signature]*

Approved under the Land Registry Act
this 6th day of JUNE, 1978

[Signature]
Approving Officer, City of Prince George

This plan lies within the Fraser-Fort George
Regional District.

W. D. USHER & ASSOCIATES
LAND SURVEYORS
PRINCE GEORGE, B.C.
2714A