

PLAN OF SUBDIVISION OF PART OF
 LOT A, PLAN 20872
 DISTRICT LOT 633
 CARIBOO DISTRICT - BRITISH COLUMBIA
 SCALE: 1 : 1000

PLAN N^o **24072**

NOTE: Bearings are astronomic, derived from the east boundary of East Bittner Road as shown on Plan 20872.

Deposited in the Land Registry Office at Prince George, B.C. this 2 day of JUNE, 1978.

LEGEND: •OIP denotes an old iron pin found.
 •IP denotes an iron pin set.

E.T. SCHOOLEY
 Registrar

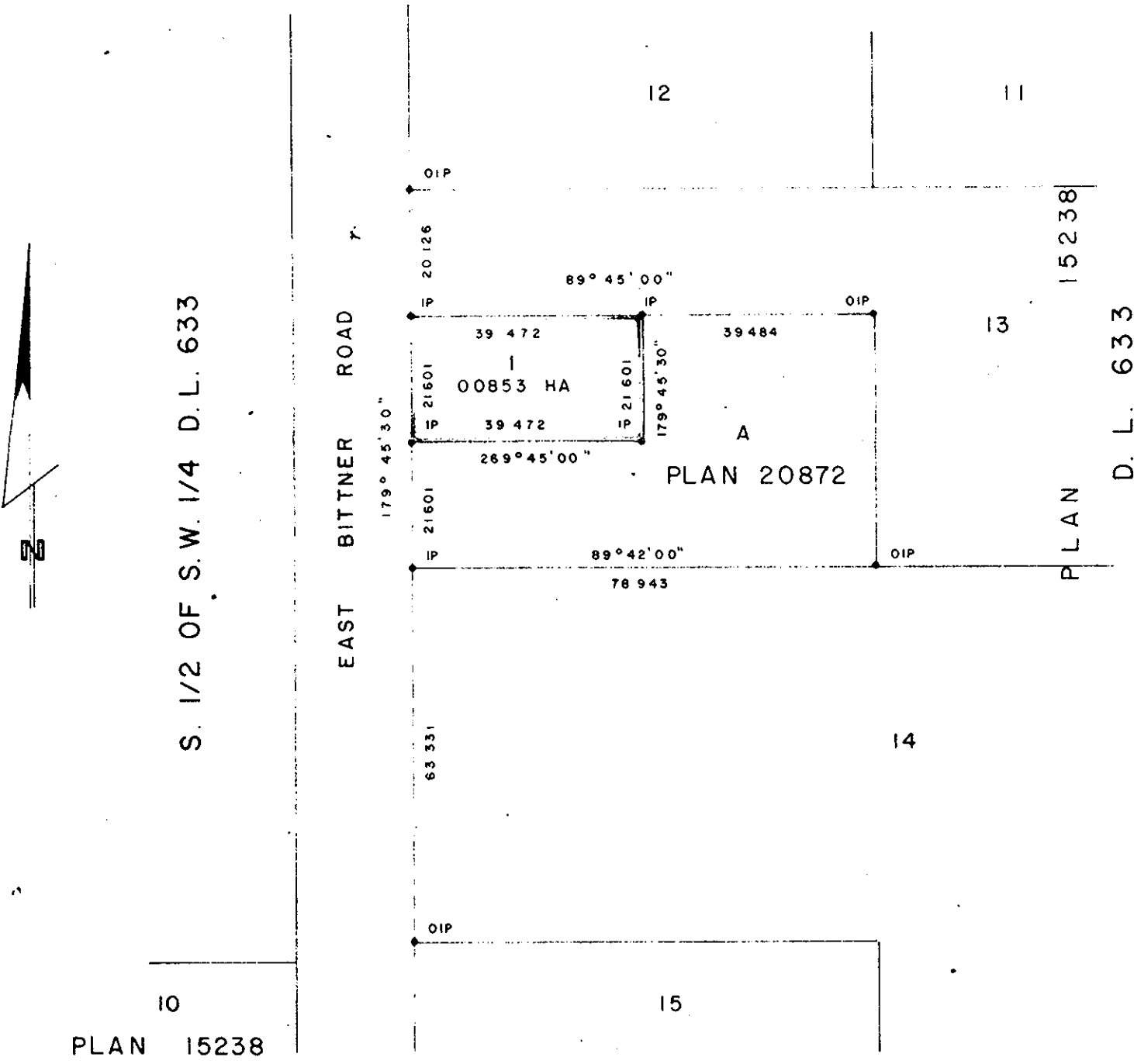

I, DONALD A. DUFFY of the City of Prince George, a British Columbia Land Surveyor, make oath and say that I was present at and did personally superintend the survey represented by this plan and that the survey and plan are correct. The said survey was completed on the 23 day of May, 1978.

Sworn before me this 25 day of May, 1978.

Commissioner for taking Affidavits for British Columbia.

Owner _____
 Witness _____
 Owner _____
 Witness _____

Approved under the Land Registry Act this 2 day of JUNE, 1978.

[Signature]
 Approving Officer, City of Prince George

This plan lies within the Fraser-Fort George Regional District.