

PLAN of SUBDIVISION of  
PART of E. 1/2 of S.E. 1/4  
D.L. 4048, CARIBOO DISTRICT.

Scale: 1:1000

Distances in meters and decimals thereof.

PLAN NO. **24053**  
DEPOSITED IN THE LAND REGISTRY OFFICE AT  
PRINCE GEORGE THIS 25 DAY OF MAY 1978.

**E.T. SCHOOLEY**  
REGISTRAR

781: **G.**

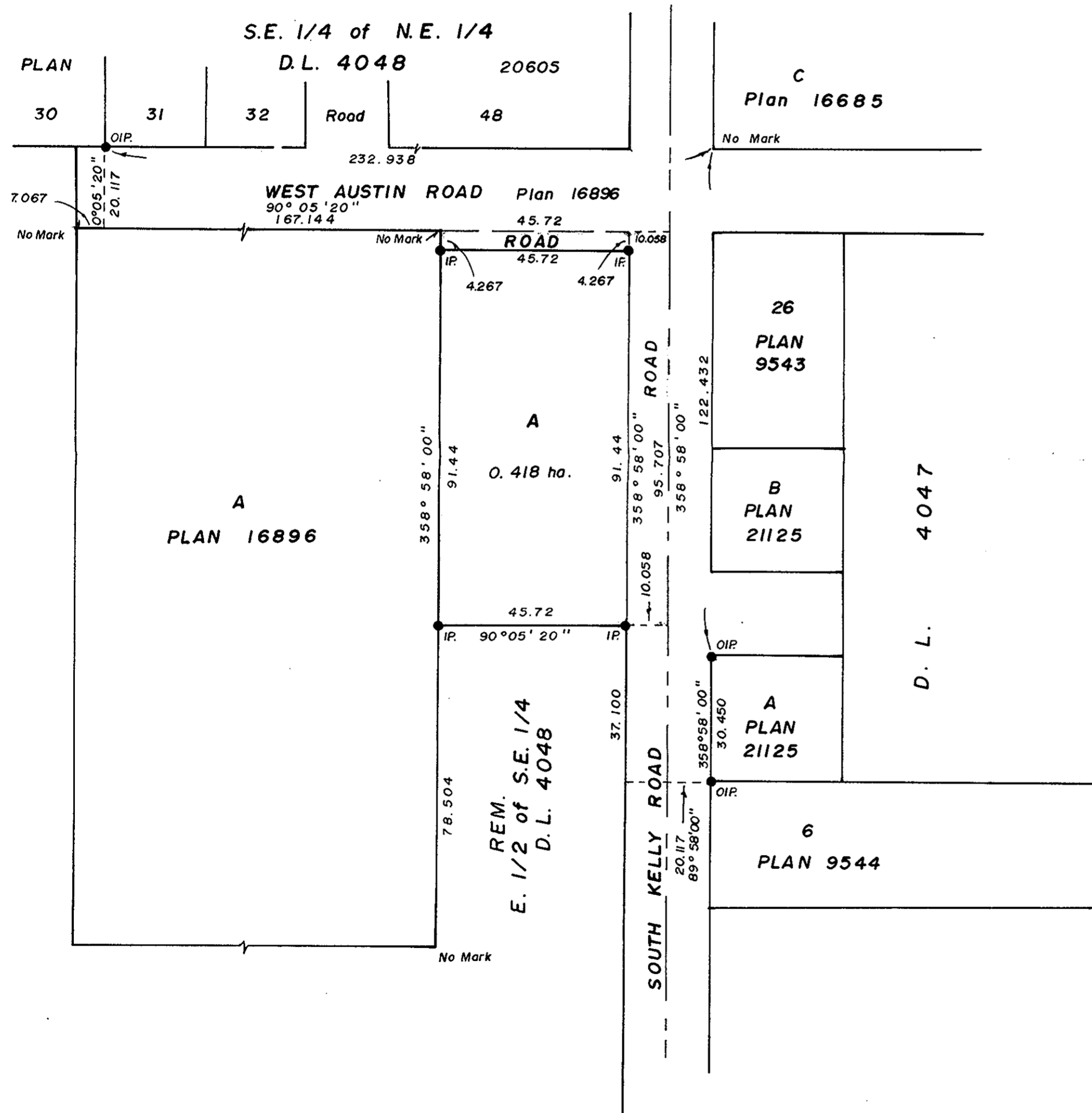

Bearings are astronomic derived from  
Plan 16896.

● IP..... Standard Iron Post.  
○..... Denotes "old"

I, V. Bartell, of the City of Prince George,  
British Columbia Land Surveyor make oath and  
say that I was present at and did personally  
superintend the survey represented by this plan  
and that the survey and plan are correct.  
The said survey was completed on  
the 10 day of March 1978.

*V. Bartell*  
V. Bartell, B.C.L.S.

Sworn before me at Prince George B.C.  
this 14 day of March 1978.

*[Signature]*  
A Commissioner for taking affidavits  
for British Columbia.

Approved under the Land Registry Act  
this 14 day of MAY 1978.

*P. E. Obit*  
Approving Officer  
City of Prince George B.C.

This plan lies within the Fraser Fort  
George Regional District.

Owner *John Werdeper*  
Witness *Jackie Jason*  
Owner *John Ferguson*  
Witness *[Signature]*  
Owner *[Signature]*  
Witness *Jackie Jason*

McWilliam, Whyte, Goble, & Associates,  
B.C. Land Surveyors,  
Prince George - Kamloops - Smithers.

REF. NO. 78024

D.L. 4048.