

26-FF

PLAN NO. 24035
DEPOSITED IN THE LAND REGISTRY
OFFICE AT PRINCE GEORGE ON THE 25th
DAY OF MAY 1978

C.T. SCHOOLEY
REGISTRAR per: C.T.

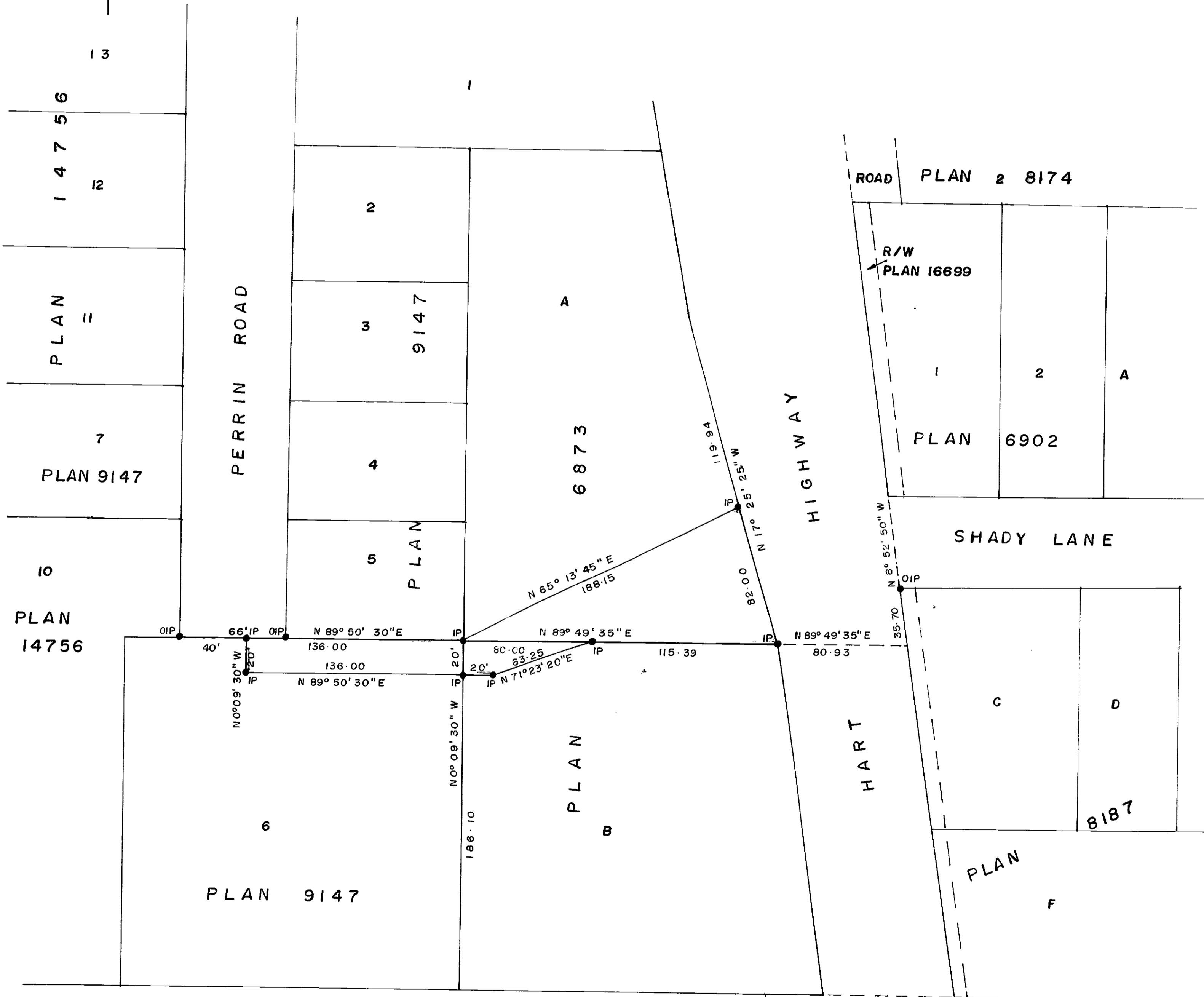

PLAN OF RIGHT OF WAY
IN LOT 6, PLAN 9147 AND
LOTS A & B PLAN 6873
D. L. 4040 CARIBOO DISTRICT

SCALE : 1" = 50'

BEARINGS ARE ASTRONOMIC DERIVED FROM POSTING PLAN 23343

LEGEND :

- IP ----- STANDARD IRON POST
- ----- DENOTING "OLE"

I, V. BARTELL OF THE CITY OF PRINCE GEORGE BRITISH COLUMBIA LAND SURVEYOR, MAKE OATH AND SAY THAT I WAS PRESENT AT AND DID PERSONALLY SUPERINTEND THE SURVEY REPRESENTED BY THIS PLAN AND THAT THE SURVEY AND PLAN ARE CORRECT. THE SAID SURVEY WAS COMPLETED ON THE 23rd DAY OF May 1978.

V. Bartell
V. BARTELL B.C.L.S.

SWORN BEFORE ME AT PRINCE GEORGE THIS 23rd DAY OF May 1978

[Signature]
A COMMISSIONER FOR TAKING
AFFIDAVITS FOR BRITISH COLUMBIA

BOOK OF REFERENCE

LOT	PLAN	D. L.	AREA
6	9147	4040	2720 Sq. Ft.
B	6873	4040	1000 Sq. Ft.
A	6873	4040	7650 Sq. Ft.

THIS PLAN LIES WITHIN THE FRASER FORT GEORGE REGIONAL DISTRICT.

McWILLIAM-WHYTE-GOBLE & ASSOCIATES
B.C. LAND SURVEYORS
PRINCE GEORGE-KAMLOOPS-SMITHERS
REF. NO. 78045

D. L. 4040