

PLOTTED (GU)

PLAN OF SUBDIVISION OF  
REMAINDER LOT 8, PLAN 8970  
DISTRICT LOT 4048  
CARIBOO DISTRICT - BRITISH COLUMBIA

SCALE: 1" = 100'

NOTE: Bearings are astronomic, derived from the south  
boundary of Rem. Lot 8, Plan 8970 as shown on Plan 20604.

LEGEND: •OIP denotes an old iron pin found.  
•IP denotes an iron pin set.

PLAN N<sup>o</sup> 24034

Deposited in the Land Registry  
Office at Prince George, B.C. this  
26 day of MAY, 1978.

E.T. SCHOOLLEY  
Registrar

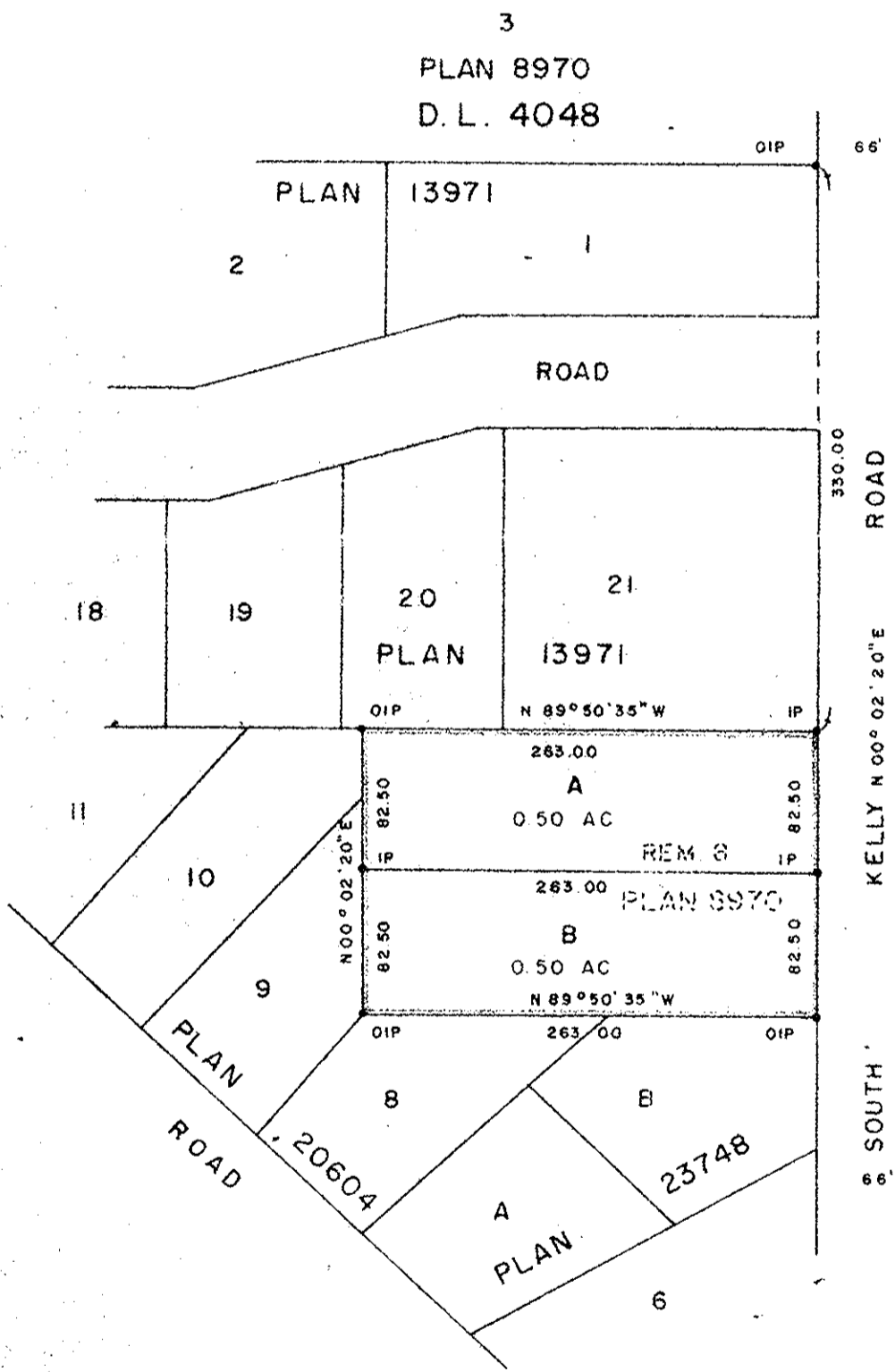

D.L. 4047

I, DONALD A. DUFFY of the City of Prince George,  
a British Columbia Land Surveyor, make oath and say  
that I was present at and did personally superintend  
the survey represented by this plan and that the survey  
and plan are correct. The said survey was completed  
on the 17th day of March, 1978.

*[Signature]*  
B.C.L.S.

Sworn before me this 27  
day of MARCH, 1978

A Commissioner for taking Affidavits  
for British Columbia

Owner *[Signature]*

Witness *[Signature]*

Owner *[Signature]*

Witness *[Signature]*

Approved under the Land Registry Act  
this 7<sup>th</sup> day of APRIL, 1978

*[Signature]*  
Approving Officer, City of Prince George

This plan lies within the Fraser-Fort George  
Regional District.